DIXON'S
OKLAHOMA--KANSAS
MINING DIRECTORY

1926 EDITION



GIVING INFORMATION ON
MINES IN
OKLAHOMA, KANSAS
AND MISSOURI

Security State Bank

MIAMI, OKLAHOMA

**CAREFUL,
CONSERVATIVE
BANKING**

WE SOLICIT A PART OF YOUR BUSINESS

OFFICERS

J. W. ROBERTS, President,
HOMER SEALS, Vice President,
D. D. KEY, Cashier,
DENVER F. SEALS, Ass't. Cashier.

DIRECTORS

J. W. ROBERTS **HOMER SEALS**
 D. H. WILSON
E. E. McKAY **A. R. NEWPORT**

THE MAP

The map contained in this Mining Directory is the only complete map ever published showing all the various roads and by-paths leading to the mines. All the roads are passable and open to travel. They are printed in red and can be easily followed.

This map has been drawn accurately as to scale and location. Should there be any errors or omissions, no liability or responsibility is assumed by any of the parties responsible for its production. Every effort, however, has been made to give to the District a handy pocket reference map of real value.

AMBULANCE SERVICE PHONE 800
Free Lung Motor Day or Night
HALL UNDERTAKING COMPANY
Lawrence Hall, Mgr.
MIAMI, OKLAHOMA

A

ACME Mining Company—Box 433, Joplin, Mo., President, L. P. Buchanan. Superintendent, E. Y. Ellis. Mill capacity, 150 tons. Located near Waco, Mo. Name of operating company, Acme Mining Company. See Butte-Kansas Company.

ACME Lead & Zinc Company—Box 1605, Picher, Oklahoma. Manager, L. Lackey, Joplin, Missouri. Located 1-2 mile east of Picher, Okla. Telephones—Picher 77, Joplin 2564.

Miami Mineral Belt R. R. Co.

The Line That Serves the District
We Specialize in Freight Business

PHONE CAR ORDERS TO H. M. LEVY
PHONE 18, PICHER, OKLAHOMA

ADMIRALTY Zinc Company—Douthat, Oklahoma, President, F. M. Aiken. Vice-President, Allen Mash, Sec'y.-Treas., E. F. Bearse. Gen. Manager, M. B. Lawrence. Purchasing Agent, W. F. Bellairs. Mill capacity 200 tons. Color of mill, Red. Located west side of Douthat, Oklahoma. Operating company, Admiralty Zinc Company. Incorporated under the laws of Delaware. Telephones—Picher 171 and 10.

ADVANCE Mining Company—(Former name Federal) Joplin, Mo., 200 Independent Building. Superintendent, Ben Horine, Joplin, Mo. Located north-east of Douthat, Okla. Telephone—Picher 1060.

N.E.O. **“OUR RAILROAD”**
NOT HOW LITTLE SERVICE
BUT HOW MUCH!

The Stauffer-Cammack Grain Company

WHOLESALE ONLY

**FLOUR, FEED, HAY
AND SALT**

FLOOR SWEEP

OAK LUMBER

GLOVES

PAPER BAGS

WRAPPING PAPER

WRAPPING TWINE

PARCHMENT PAPER

WOODEN TRAYS

PICHER, OKLAHOMA

PHONES: 106 and 107

Baxter Springs, Kans.

Phones 336—366

Columbus, Kans.

Phone 103

AMBULANCE SERVICE PHONE 800
Free Lung Motor Day or Night
HALL UNDERTAKING COMPANY
Lawrence Hall, Mgr.
MIAMI, OKLAHOMA

ALAMO Zinc Company—Joplin, Mo. Box 713. Color of mill, Grey. Located in Jasper County, Mo.

ALL JACK Mining Company—Out of business.

ANDREW BROS.—511 W. 1st St., Joplin, Mo. Superintendent, N. J. Andrew. Description of land, 80 acres. Located near Crestline, Kansas. Telephone—Joplin, Mo.

ANNA BEAVER Mines Company—Cardin, Okla. Manager, Lee L. Fillius. Superintendent, Geo. I.

PHOTO ABSTRACT CO.

Renders **ACCURATE** Service

202 Cardin Building

Phone 775

Haworth. Cashier, T. G. Hodson. Purchasing Agent, J. A. Hunt. Mill Capacity 600 tons. Color of mill, Buff. Description of lease, S 1-2 of NE 1-4 of NE 1-4, and the SE 1-4 of the NE 1-4, and the NW 1-4 of the NE 1-4, and the SW 1-4 of the NE 1-4, and the SE 1-4 of the NW 1-4 of Section 19, Township 29N, Range 23E. Office 3-4 mile north of Cardin, Oklahoma. Operating name, The Anna Beaver Mines Co. Telephone—Picher 60. Subsidiary of The Metals Exploration Company, Suite 725 Standard Oil building, San Francisco, California. Mines located 1 mile north of Cardin, Oklahoma.

ANNEX Mining Company—Out of business.

N.E.O. **“OUR RAILROAD”**
NOT HOW LITTLE SERVICE
BUT HOW MUCH!

AMBULANCE SERVICE PHONE 800
Free Lung Motor Day or Night
HALL UNDERTAKING COMPANY
Lawrence Hall, Mgr.
MIAMI, OKLAHOMA

AMALGAMATED Mining & Smelting Corporation—
Mine known as Blue Bonnett No. 2, has been transferred to Eagle-Picher Lead Co., Picher, Okla. Mine not being operated at present.

AMERICAN Zinc, Lead and Smelting Company—
Box 870, Joplin, Mo. Operates mines in Missouri, Wisconsin and Tennessee. President, W. A. Ogg. Vice-President, C. A. Hight. Sec'y.-Treas., F. W. Batchelder. Comptroller, H. L. Smith. Executive Office, 55 Congress Street, Boston, Mass. Sales Office, 331 Madison Ave., New York City, N. Y. Operating Office, 1012 Pierce Building, St. Louis, Mo. Manager of Smelters, W. F. Rossman, 1012 Pierce Building, St. Louis, Mo. Manager of Mines, H. I. Young, Mascott, Tennessee. Local Operating and Land Department Office, McKinley Building, Joplin, Mo. G. W. Johnson, Manager. Ore Purchasing Department, Frisco Building, Joplin, Mo. C. W. Wescott, Manager.

AMERICAN Zinc Company of Oklahoma—Douthat, Oklahoma. Box 870, Joplin, Mo. President, W. A. Ogg. Comptroller, H. L. Smith. Sec'y.-Treas., F. W. Batchelder. Executive Office, 55 Congress Street, Boston, Mass. Manager of Mines, H. I. Young, Mascot, Tenn. Local Manager, G. W. Johnson, Joplin, Mo., McKinley Building. Located south of Cardin, Oklahoma.

ATHLETIC Mining & Smelting Company—3rd and Wall Street, Joplin, Missouri. President and General manager, Charles T. Orr, Joplin, Mo. C. Elam, Hall, Buyer, Baxter Springs, Kansas. Operating Modern Zinc Smelter at Fort Smith, Ark., capacity 3328 retorts. Use 3,000 tons zinc per month.

N.E.O. **"OUR RAILROAD"**
NOT HOW LITTLE SERVICE
BUT HOW MUCH!

AMBULANCE SERVICE PHONE 800
Free Lung Motor Day or Night
HALL UNDERTAKING COMPANY
Lawrence Hall, Mgr.
MIAMI, OKLAHOMA

AT LAST Mining Company—Out of business.

AZTEC Mining Corporation—Section 22, Township 29, Range 23, South of Zineville, Oklahoma. Property abandoned.

Lewis Machine Company

“Machinists Extraordinary”

WE HAVE

**THE KNOWLEDGE TO
LOCATE YOUR
MACHINERY TROUBLES**

and

**A MODERN UP-TO-THE-MINUTE SHOP
IN WHICH TO CURE THEM**

JOPLIN, MISSOURI

You Can't Go Wrong in the OZARKS

AND

YOU CAN'T GO WRONG USING

ALEMITE

WHAT'S THIS?

SIXTY-FIVE MILLS IN THE TRI-STATE

FIELD EQUIPPED AND USING

ALEMITE

FOR LUBRICATION

**ALEMITE LUBRICATOR
COMPANY**

SERVICE CAR IN FIELD

Picher—Phone 118

Joplin—Phone 304

AMBULANCE SERVICE PHONE 800
Free Lung Motor Day or Night
HALL UNDERTAKING COMPANY
Lawrence Hall, Mgr.
MIAMI, OKLAHOMA

B

BABY JIM Mining Company—(Formerly called the Croesus Mining Company of Skelton No. 1). See Consolidated Lead and Zinc Company, Mine No. 13.

BARNSDALL Zinc Company—P. O. Box 235, Joplin, Mo. P. B. Butler, Vice-President and Gen. Manager. R. S. Butler, Assistant Manager. Archie Butler, General Superintendent. Operating six mines. General Office, Joplin National Bank Bldg., Joplin, Mo. Telephone—Joplin 2371. Purchasing agent at each mine.

BARNSDALL Mine No. 2—Located at Waco, Mo.

BARNSDALL Mine No. 3—Located at Waco, Mo.

BARNSDALL Mine No. 4—North of Commerce, Oklahoma.

BARNSDALL No. 5—Near Baxter Springs, Kansas.

BARNSDALL No. 6—Near Baxter Springs, Kansas.

BARR Mine—P. O. Box 115, Baxter Springs, Kansas. Operating Mines in Wisconsin, Oklahoma and Kansas. General Manager, W. N. Smith, Platteville, Wisconsin. Manager, S. H. Davis, Baxter Springs, Kansas, 1008 13th Street. General Supt. J. G. Trewartha, Baxter Springs, Kansas. A subsidiary of Youngstown Sheet & Tube Co., Youngstown, Ohio. Supt., R. J. Stengl. Color of mill, Gray. Capacity 500 tons in ten hours. Description of land, SW 1-4 of SW 1-4 of Section 7, Township 35, Range 24 E., Cherokee County, Kansas, 1 mile north of Picher,

N.E.O. **“OUR RAILROAD”**
NOT HOW LITTLE SERVICE
BUT HOW MUCH!

USE GAS

IN YOUR MINING
OPERATIONS

SAFETY
ECONOMY
ASSURANCE OF SERVICE

IF IT IS DONE WITH HEAT

YOU

CAN DO IT BETTER WITH

GAS

CONSUMERS GAS CO.

MIAMI, OKLA.

AMBULANCE SERVICE **PHONE 800**
Free Lung Motor Day or Night
HALL UNDERTAKING COMPANY
Lawrence Hall, Mgr.
MIAMI, OKLAHOMA

Oklahoma. Incorporated under laws of Illinois. Operating company, Vinegar Hill Zinc Co. Telephone—Baxter Springs, 4127.

BAXTER Mining Company—P. O. Address, 1819 Sergeant Avenue, Joplin, Missouri. Superintendent, G. T. Warren. Color of mill, not painted. Description of land, Hunter Land, lot 13, range 25. Location, two miles south of Baxter Springs, Kansas.

BEAVER—Owned by Commerce Mining and Royalty Company, Miami, Oklahoma. Purchasing Agent, R. J. Tuthill. J. B. Isley, Superintendent, Capacity 200 tons per shift. Description of land,

Are you protected against automobile hazards?
Our Automobile Policies will protect you.

G. W. SAPP, INS. AGENCY

6 East Central

Phone 18

Miami, Okla.

SW 1-4 of SE 1-4 of Section 19, Township 29, Range 23 E. 1-8 Mile west of Cardin, Oklahoma. Telephone—Picher 134-J.

BECK Mining Company—P. O. Box 384, Miami, Oklahoma. Co-partnership. General Manager, Geo. W. Beck, Jr. Superintendent, J. H. Minnick. Capacity 350 tons per shift. Located northeast of Picher, Oklahoma. Operating company, Beck Royalty Company. Telephone—Picher 197-W.

BECK ROYALTY Company—See Beck Mining Co.

BENDELARI—Picher, Oklahoma. A. E. Bendelari, Agent. Operating company, Eagle-Picher Lead

N.E.O. **“OUR RAILROAD”**
NOT HOW LITTLE SERVICE
BUT HOW MUCH!

AMBULANCE SERVICE PHONE 800
Free Lung Motor Day or Night
HALL UNDERTAKING COMPANY
Lawrence Hall, Mgr.
MIAMI, OKLAHOMA

Company. Located 1 mile northeast of Treece, Kansas. Color of mill, Gray. Mill capacity, 450 tons. Telephone—Picher 35.

BENNIE—Owned by Commerce Mining and Royalty Company, Miami, Oklahoma. Purchasing Agent, R. J. Tuthill. Capacity 150 tons per shift. Color of mill, Red. Description of Land, E 1-2 of NW of NE, Section 30 Township 29, Range 23. Located 1-8 mile south of Cardin, Oklahoma. Superintendent, P. T. McLaughlin. Telephone, Picher 72-J.

BIG CHIEF Mine—Operated by American Zinc Co., Joplin, Mo. Description of land, NE 1-4 of NE 1-4, Section 17, Township 29, Range 23, 40 acres. Located North of Picher.

BIGHAM—Picher, Oklahoma. Owned by Eagle-Picher Lead Company. Mill capacity 400 tons. Color of mill, Gray. Located 1 block east of Eagle-Picher office, Picher, Oklahoma. A. E. Bendelari, Agent. Telephone—Picher 35.

BIG ELK—Description of land, NE 1-4 of NE 1-4 of Section 11, Township 35 S, Range 23 E. Cherokee County, Kansas. 1 mile north and west of Treece, Kansas. C. T. Semple, Manager, Baxter Springs, Kansas.

BILLIE B Mining Company—P. O. Address, Baxter Springs, Kansas. President, O. W. Bilharz. Vice-President, L. C. Herman. Secretary, Mrs. O. W. Bilharz. Mill capacity, 200 tons. Color of mill, Yellow. Located N. W. of Joplin. Incorporated under laws of Missouri. Operating company, Billy "B" Incorporated.

N.E.O. **"OUR RAILROAD"**
NOT HOW LITTLE SERVICE
BUT HOW MUCH!

AMBULANCE SERVICE PHONE 800
Free Lung Motor Day or Night
HALL UNDERTAKING COMPANY
Lawrence Hall, Mgr.
MIAMI, OKLAHOMA

BIRTHDAY Mine—F. W. Evans. (Formerly Lenora Mining Company). Baxter Springs, Kansas, Operated by F. W. Evans. Superintendent J. L. Allington. Mill capacity, 250 tons. Color of mill, Red. Description of land, N 1-2 of NW 1-4 of NW 1-4, Section 28, Township 29, Range 23 E. Located 1 1-4 miles east of Cardin, Oklahoma. Telephone—Picher 126.

BLACK CAT Mining Company—(Formerly Fare & Groham Mining Company). 230 Frisco Building, Joplin, Mo. President, S. Groham. Vice-President, F. Carmody. Secretary, Mrs. Paynor. Treasurer, A. T. Fare. Superintendent, Hugh B. Paynor.

Miami Mineral Belt R. R. Co.

The Line That Serves the District
We Specialize in Freight Business

PHONE CAR ORDERS TO H. M. LEVY
PHONE 18, PICHER, OKLAHOMA

Purchasing Agent, S. Groham. Mill capacity, 150 tons. Description of lease, 40 acres. Located, Smithfield, Mo. Name of operating company, Black Cat Mining Company. Telephone—Carl Junction, Mine, 14-W-1

BLACK EAGLE Mining Company, No. 2—P. O. Box 365, Miami, Okla. Former name, U. S. Smelting, Refining and Mining Company. President, J. B. Milam. Secretary and Treasurer, M. F. Owens. Superintendent and Purchasing Agent, W. M. Garred. Capacity, 400 tons per shift. Description of lease, N 1-2 of SW 1-4, and the SE 1-4 of SW 1-4 of Sec-

N.E.O.

“OUR RAILROAD”
NOT HOW LITTLE SERVICE
BUT HOW MUCH!

MACHINE SHOPS

ELECTRIC AND OXY- ACETYLENE WELDING

MAKERS OF STEEL ENGINE HEADS
Pistons, Rings, New and Rebuilt Cylinders

DRILL CHUCKS NEW AND REPAIRED
"Our Chucks Last!"

NYBERG WELDING AND MACHINE WORKS

R. W. NYBERG, Manager

P. O. Box 716

Phone 180

AMBULANCE SERVICE **PHONE 800**
Free Lung Motor Day or Night
HALL UNDERTAKING COMPANY
Lawrence Hall, Mgr.
MIAMI, OKLAHOMA

tion 2, and NE 1-4 of NW 1-4 of Section 11, all in Township 35 S., Range 23 E., Cherokee County, Kansas. Nearest town, Treece, Kansas. Telephone—Baxter Springs, Kansas.

BLACK HAWK Lead & Zinc Company—Box 106, Cardin, Okla. President, Edgar Z. Wallower. Vice-President, G. N. Williams, Miami, Okla. Sec'y.-Treas., H. C. Mills. Supt. and Purchasing Agent, W. L. Kepner, Joplin, Mo. Mill capacity, 400 tons per 10 hours. Color of mill, Red. Located 1-4 mile south of Picher. Name of operating company, Black Hawk Lead & Zinc Company. Telephone—Picher 176.

BLACK SNAKE Mining & Milling Company—P. O. Address, Hockerville, Oklahoma. President, Walter S. Kelly. Vice-President, Chas. Dawes. Secretary and Treasurer, H. B. Kelly. Purchasing Agent, Walter S. Kelly. Color of mill, Red. Mill capacity, 125 tons. Description of land, SW 1-4 of SW 1-4, Section 32, Range 25 Township 25. Location, 1 mile east of Lincolnville. Incorporated under the laws of Oklahoma. Operating company, Black Snake Mining & Milling Company.

BLANTON Royalty Company—Miami, Okla. President, L. M. Blanton. Vice-President, C. M. Blanton. Secretary and Treasurer, A. C. Chaille. Purchasing Agent, L. M. Blanton. Leases throughout eastern portion of Oklahoma lead and zinc field. Incorporated under laws of Oklahoma. Telephone—Miami, 1029.

BLUE BIRD—P. O. Box 687, Miami, Okla. President, O. W. Bilharz. Vice-President, Hy. Leudinghaus. Secretary and Treasurer, A. J. Polette. Superintendent, O. W. Bilharz. Purchasing Agent, J.

N.E.O. **“OUR RAILROAD”**
NOT HOW LITTLE SERVICE
BUT HOW MUCH!

THE MILLAR CHEMICAL LABORATORY

617 1-2 Joplin St., Joplin, Mo.

Collection Station at Picher, Okla., at Joe Anthony's Store at the Junction of the S. W. Mo. Street Car Line and N. E. O. Line.

Samples collected every evening

Mr. C. V. Millar is a graduate and a postgraduate of the University of Illinois, was three years on the the Illinois Water Survey Staff and for the last 26 years has been here in this district analyzing zinc and lead ores. All work is done either by Mr. Millar or under his direct supervision; none but experience helpers employed.

Your Patronage Solicited

B I G



G A R A G E

**TIRES, TUBES AND AUTO
ACCESSORIES**

**CONNELL AVENUE & SECOND STREET
PICHER, OKLAHOMA**

CHEVROLET SALES AND PARTS

AMBULANCE SERVICE PHONE 800
Free Lung Motor Day or Night
HALL UNDERTAKING COMPANY
Lawrence Hall, Mgr.
MIAMI, OKLAHOMA

S. Dempsey. Capacity, 250 tons per shift. Color of mill, Gray. Description of lease, SE 1-4, SE 1-4, Section 25, Township 29 N, Range 22 E. Located 2 miles north of Commerce, Okla. Incorporated under laws of Oklahoma. Operating company, The O. M. Bilharz Mining Company. Telephone—Commerce, 801-F-2.

BLUE BONNET Mine, No. 1—Has been transferred to Commerce Mining and Royalty Company, estate of J. E. Potorff and Wesley Smith of Miami, Okla. Located south of Hockerville, Okla.

BLUE DIAMOND Mining Company—P. O. Baxter Springs, Kansas. President J. W. Hoffman. Capa-

PHOTO ABSTRACT CO.

Renders **ACCURATE** Service

202 Cardin Building

Phone 775

city, 250 tons. Color of mill, Red. Location, west line of lease is Treece, Kansas, city limits. Mine is closed indefinitely.

BLUE GOOSE Mine—Owned by Commerce Mining and Royalty Company, Miami, Oklahoma. Purchasing Agent, R. J. Tuthill. Capacity, 200 tons per shift. Color of mill, Red. Description of land, SE 1-4 of NW 1-4, Section 30, Township 29, Range 23. Located 1-2 mile southwest of Cardin, Okla. Superintendent, Frank Patrum. Telephone—Commerce, 801-F-3.

BLUE MOUND Mining Company—Baxter Springs, Kansas, care of Jack Teague. President, J. W. Hoff-

N.E.O.

“OUR RAILROAD”
NOT HOW LITTLE SERVICE
BUT HOW MUCH!

AMBULANCE SERVICE PHONE 800
Free Lung Motor Day or Night
HALL UNDERTAKING COMPANY
Lawrence Hall, Mgr.
MIAMI, OKLAHOMA

man. Located 1-4 mile east of Treece, Kansas. Mill has been wrecked but lease retained.

BLUE RIBBON Lead & Zinc Company, Inc.—(Formerly known as "Blue Ribbon Mining & Milling Co.," "Hawkins Blue Ribbon.") P. O. Box 136, Hockerville, Oklahoma. President, H.H. Hawkins. Secretary and Treasurer, John W. Hawkins. Superintendent and Purchasing Agent, Henry Bryan. Description of land, S. 1-2, SE 1-4, Section 14, Township 29, Range 23. Location, on Main Street, South end of Hockerville, Oklahoma. Incorporated under laws of Oklahoma. Operating company, Blue Ribbon Lead & Zinc Company, Inc. Telephone, Baxter Exchange—Long and two short.

BOB WHITE Mine—Owned by Commerce Mining and Royalty Company, Miami, Oklahoma. Purchasing Agent, R. J. Tuthill. Capacity, 150 tons per shift. Color of mill, galvanized iron. Description of land, NE 1-4 of NE 1-4, Section 24, Township 29, Range 22. Located 1 1-2 miles northwest of Cardin, Oklahoma. Superintendent, H. E. Ackley. Telephone—Picher, 235-R.

BOSKA Mining Company—P. O. Box 185, Miami, Oklahoma. President, J. H. Butler, Vinita, Okla. Vice-President, D. H. Wilson, Miami, Okla. Secretary, L. B. Herring, Miami, Okla. Treasurer, J. H. Butler, Vinita, Okla. Superintendent, L. W. Cristy, Douthat, Okla. Purchasing Agent, L. W. Cristy. Color of mill, Red. Description of land, Lot 4, Section 14, Township 35 S., Range 23 E., in Cherokee County, Kansas. Location, 1 mile west of Treece, Kansas. Incorporated under laws of Oklahoma. Operating company, Boska Mining Company. Telephone—Picher, 800-F-4.

N.E.O. **"OUR RAILROAD"**
NOT HOW LITTLE SERVICE
BUT HOW MUCH!

AMBULANCE SERVICE **PHONE 800**
Free Lung Motor Day or Night
HALL UNDERTAKING COMPANY
Lawrence Hall, Mgr.
MIAMI, OKLAHOMA

BREWSTER Mine—Baxter Springs, Kansas. President, F. H. Brownell. Vice-President, H. A. Guess. Superintendent, P. W. George. Purchasing Agent, A. T. St. Clair. Incorporated under laws of Delaware. Operating company, Federal Mining and Smelting Company. Telephone—Baxter Springs Exchange. Located 1 mile east of Picher, Oklahoma.

BRINSON-KIRTLEY Mine—Out of business.

BULL FROG Mine—Capacity, 200 tons per shift. Color of mill, Galvanized. Description of land N 1-2 of SW 1-4 of Section 28, Township 29, Range 23 E. Located 1-4 mile east of Century, Okla. Owned by Cortez-King Brand Mines Co., Picher, Oklahoma. P. O. Box 1538.

BUTTE-KANSAS Company—Organized in 1917. P. O. Box 433, Joplin, Missouri. Owns 120 acres of leases in Kansas on State line, near Waco, Missouri. Has modern mill, the Butte with total capacity of 550 tons in 10 hours. Manager, L. P. Buchanan, Joplin, Missouri. Superintendent, Ed. Ellis. General ground foreman, Roy Woodmansee.

B. & R. Mining Company—Care Commerce Mining and Royalty Co., Miami, Okla. Telephone—Miami 95. Owners, Commerce Mining and Royalty Co., and George Beck, Jr. Color of mill, Gray. Located west of Cardin, Oklahoma.

N.E.O. **“OUR RAILROAD”**
NOT HOW LITTLE SERVICE
BUT HOW MUCH!

AURORA CENTRIFUGAL
PUMPS

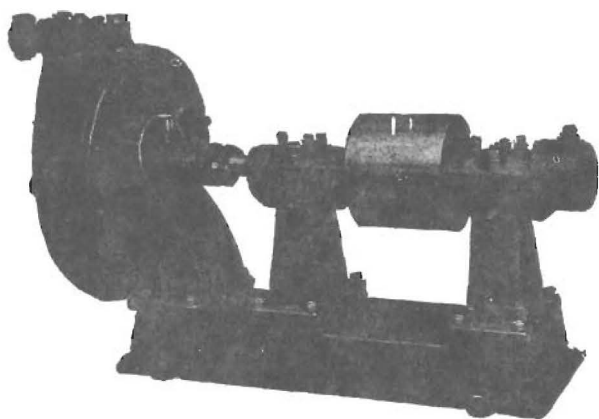

COX MACHINERY CO.
PICHER, OKLA.

AMBULANCE SERVICE PHONE 800
Free Lung Motor Day or Night
HALL UNDERTAKING COMPANY
Lawrence Hall, Mgr.
MIAMI, OKLAHOMA

C

CACTUS Mine—Owned by Commerce Mining and Royalty Company, Miami, Okla. Purchasing Agent, R. J. Tuthill. Superintendent, Earl Pottorff. Capacity, 150 ton per shift. Color of mill, Red. Description of land, SW 1-4 of SE 1-4, Section 1, Township 28, Range 22. Located 1-4 mile west of Commerce, Okla. Telephone—Commerce, 61-W.

CANADIAN Mining and Development Company—Box 1605, Picher, Oklahoma. President, J. R. Cole, Jr., Tulsa, Oklahoma. Vice-President and Manager, J. R. Cole, Baxter Springs, Kansas. Sec'y.-Treas., Jack Ott, Miami, Oklahoma. Telephone—Picher, 111-W.

CAVERN Lead and Zinc Company—Miami, Oklahoma. President, W. J. Martin. Vice-President, L. B. Herring. Sec'y.-Treas., F. R. Bouldin. Description of land, 40 acres, Chestnut land. Located 2 1-2 miles east of Crestline, Kansas. Incorporated under laws of Declaration of Trust.

CENTRAL Mine—Care Commerce Mining and Royalty Company, Miami, Oklahoma. Telephone—Miami, 95. Capacity 300 tons per shift. Color of mill, Gray. Located on Lottson land in west part of Cardin, Oklahoma.

CENTURY Zinc Company—(Formerly Blue Mound), Baxter Springs, Kansas. General Manager, W. N. Smith, Platteville, Wisconsin. Manager, S. H. Davis, Baxter Springs, Kansas. General Superintendent, J. G. Trewartha, Baxter Springs, Kansas. Superintendent, R. J. Stengl. Works Accountant, J. L. Cad-

N.E.O.

**“OUR RAILROAD”
NOT HOW LITTLE SERVICE
BUT HOW MUCH!**

QUALITY GOODS

AMERICAN-MARSH PUMPS
VACUUM OILS,
GILMAN ROCK DRILLS,
SERPENT DRILL STEEL,
TRIANGLE COPPER SULPHATE
PRODUCERS SCOOPS,
KELLY-JONES VALVES
AND FITTINGS,
UNION CARBIDE

Producers Supply House

PHONE PICHER 135

CARDIN

:::

OKLAHOMA

AMBULANCE SERVICE PHONE 800
Free Lung Motor Day or Night
HALL UNDERTAKING COMPANY
Lawrence Hall, Mgr.
MIAMI, OKLAHOMA

den. Located 1-4 mile south Barr Mine in Cherokee County, Kansas. Operating company, Vinegar Hill Zinc Company. Operating mines in Wisconsin, Oklahoma and Kansas. A subsidiary of the Youngstown Sheet and Tube Company, Youngstown Ohio. Incorporated under laws of Illinois.

CENTURY Mining Company—Douthat, Oklahoma, P. O. Box 24. President, L. W. Goings. Vice-President, W. M. Smith. Secretary, F. F. Newby. Treasurer, R. M. Chambers. Superintendent, L. W. Goings. Description of land, Section 29, Township 29, Range 23. Location Douthat, Oklahoma. Incorporated under laws of Oklahoma. Operating company,

Miami Mineral Belt R. R. Co.

The Line That Serves the District
We Specialize in Freight Business
PHONE CAR ORDERS TO H. M. LEVY
PHONE 18, PICHER, OKLAHOMA

Century Milling Company. Telephone—Picher 89-W

CENTURY Zinc Company—Baxter Springs, Kansas. General Manager, W. N. Smith, Platteville, Wisconsin. Manager, S. H. Davis, Baxter Springs, Kansas. General Superintendent, J. G. Trewartha, Baxter Springs, Kansas. Superintendent, Will L. Owen. Works Accountant, J. L. Cadden. Color mill, Gray Located on Malsbury land, southeast of Hockerville, Oklahoma. Operating company, Vinegar Hill Zinc Company. Operating mines in Wisconsin, Oklahoma and Kansas. A subsidiary of the Youngstown Sheet and Tube Company, Youngstown, Ohio. Incorporated under laws of Illinois.

N.E.O. **“OUR RAILROAD”**
NOT HOW LITTLE SERVICE
BUT HOW MUCH!

AMBULANCE SERVICE PHONE 800
Free Lung Motor Day or Night
HALL UNDERTAKING COMPANY
Lawrence Hall, Mgr.
MIAMI, OKLAHOMA

CHANUTE Spelter Company—See Hartley Mine.

CHAPMAN Mine—P. O. Box 687, Miami, Oklahoma. President, O. W. Bilharz. Vice-President, Hy. Leudinghaus. Secretary and Treasurer, A. J. Polette. Superintendents, O. W. Bilharz and E. I. Tout. Purchasing Agent, J. S. Dempsey. Capacity 250 tons per shift. Color of mill, Gray. Description of land, NW 1-4, SE 1-4, Section 25, Township 29N, Range 22 E. Located 2 miles north of Commerce, Oklahoma. Incorporated under laws of Oklahoma. Operating company, The O. M. Bilharz Mining Company. Telephone—Commerce, 801-F-2.

CHEROKEE Lead and Zinc Company—P. O. Box 257, Treece, Kansas. President, C. F. Dike, Joplin, Mo., P. O. Box 390. Located in Kansas just north of Treece. Operating company, Cherokee Lead and Zinc Company. Telephone—Picher 801-F-21.

CHUBB Mine—P. O. Box 548, Miami, Oklahoma. President, T. F. Lennan. Mill capacity, 350 tons per shift. Color of mill, Galvanized Iron. Description of land, Lot 4, Section 13, Township 35, Range 23 E, Cherokee County, Kansas. Located just west of Treece. Operating company, Cherokee Lead and Mining Corporation. Telephone—Picher, 800-F-1-2.

CLARK Concentrating Company—1914 Empire Ave., Joplin, Missouri. Secretary and Treasurer, B. B. Clark. Milling Slag from Eagle-Picher Company Smelter. Located, northwest of Joplin, just east of smelter. Operating company, Clark Concentrating Company. Telephone—Joplin 3661.

COMMERCE Mining and Royalty Company—A business trust, holding leases on several thousand acres of land in Oklahoma and Kansas. Operating, or

N.E.O. "OUR RAILROAD"
NOT HOW LITTLE SERVICE
BUT HOW MUCH!

AMBULANCE SERVICE PHONE 800
Free Lung Motor Day or Night
HALL UNDERTAKING COMPANY
Lawrence Hall, Mgr.
MIAMI, OKLAHOMA

interested in Oklahoma mines as follows: Beaver, Scammon Hill, Gordon McBee, Bennie, Blue Goose, Bob White, Cactus, Grace Walker, Jay Bird, Miami and Pelican. Kansas mines: Webber, Wilbur, Paxton, Central and West Side. Trustees: J. F. Robinson, C. M. Harvey and G. L. Coleman. President, J. F. Robinson. Vice-President, C. M. Harvey. Secretary and Treasurer, G. L. Coleman. Auditor, R. J. Tuthill. Office, Miami, Oklahoma. Superintendent Oklahoma mines, John W. Newton. Superintendent Kansas mines, F. H. Gartung. Chief Engineer, Geo. J. Stein. General Ground Foreman, J. L. Hawthorne. Telephones—Miami 95, Picher 135.

Take an invoice. Have you increased your mine insurance since repairing and buying new machinery?

G. W. SAPP, INS. AGENCY

6 East Central Phone 18 Miami, Okla.

COMMONWEALTH Mining Company "Northern"—
(Formerly Crescent and others) P. O. Box 34-A, Picher, Oklahoma. President J. W. Perry, 611 Commerce Bldg., Kansas City, Mo. Superintendent, Earl Childress. Purchasing Agent Evert G. Turpin. Capacity, 200 tons. Color mill, Red. Located northwest of Treece, Kansas. Operating company, Commonwealth Mining Company. Telephone—Picher 372.

COMMONWEALTH Mining Company, No. 1—P. O. Box 34-A, Picher, Oklahoma. President, J. W. Perry, 611 Commerce Building, Kansas City, Missouri. Superintendent, Earl Childress. Purchasing Agent, Evert G. Turpin. Capacity, 200 tons per

N. E. O. "OUR RAILROAD"
NOT HOW LITTLE SERVICE
BUT HOW MUCH!

NORTHEASTERN OKLAHOMA JUNIOR COLLEGE

THE professional and liberal arts colleges in the higher institutions of learning fully accredit the two years of college work done in our school. You cannot get a better quality of work, no matter how far you go nor how much you pay. Attend your home high school, then attend your home college.

CATALOG
SENT ON REQUEST

M. R. FLOYD, President

MIAMI,

-:-

OKLAHOMA

AMBULANCE SERVICE **PHONE 800**
Free Lung Motor Day or Night
HALL UNDERTAKING COMPANY
Lawrence Hall, Mgr.
MIAMI, OKLAHOMA

shift. Color of mill, Gray. Located north of Picher, Oklahoma. Telephone—Picher, 372.

COMMONWEALTH Mining Company, No. 2—Baxter Springs, Kansas. President, J. W. Perry, 611 Commerce Building, Kansas City, Missouri. Superintendent, Earl Childress. Purchasing Agent Evart G. Turpin. Capacity, 150 tons per shift. Color of mill, Gray. Located south of Baxter Springs, Kansas. Operating company, Commonwealth Mining Company. Telephone—Picher, 372.

CONSOLIDATED Lead & Zinc Co.—A corporation formed by the merger of The Underwriters Land Company and Consolidated Lead & Zinc Co., and incorporated under the laws of Delaware. Main office one mile east of Picher. P. O. Box 32-A. Telephone—Picher, 56. President, F. N. Bendelari, Picher, Oklahoma; Vice-Presidents, Geo. W. Potter, Picher Oklahoma and John A. Schaeffer, St. Louis, Missouri; Sec'y.-Treas., T. C. Curry, Picher, Oklahoma; Superintendent, Fred Carpenter, Picher, Oklahoma; Auditor, Lee Boston, Picher, Oklahoma.

CONSOLIDATED Lead & Zinc Co., Mine No. 1—(Formerly known as the Underwriters Land Co., Mine No. 1). Mill capacity 300 tons per shift. Color mill, Gray. Description of land, NW 1-4 of NW 1-4, Section 33, Township 29 N, Range 23 E. Located near Douthat, Oklahoma. This mill is not in operation; dirt from this lease is milled at No. 4 mine.

CONSOLIDATED Lead & Zinc Co., Mine No. 2—(Formerly known as the Underwriters Land Co., Mine No. 2). Mill capacity, 300 tons per shift. Color mill, Gray. Description of land, SE 1-4 of SE

N. E. O. **“OUR RAILROAD”**
NOT HOW LITTLE SERVICE
BUT HOW MUCH!

BANK OF PICHER

PICHER, OKLA.

CAPITAL \$50,000.00

In the center of the World's Greatest Lead
and Zinc District

"We Appreciate Your Business"

OFFICERS

A. M. Gaines, Pres. J. B. Lucas, Jr. V. Pres.
M. C. Connors, Cashier
William Russell, Asst. Cashier

DIRECTORS

A. M. Gaines, E. H. Wolff, J. B. Lucas, Jr.
Jess Rumsey, M. C. Connors

AMBULANCE SERVICE **PHONE 800**
Free Lung Motor Day or Night
HALL UNDERTAKING COMPANY
Lawrence Hall, Mgr.
MIAMI, OKLAHOMA

1-4, Section 16, Township 29 N, Range 23 E. Located one mile east of Picher, Oklahoma. The main office of the company is on this lease.

CONSOLIDATED Lead & Zinc Co., Mine No. 3—(Formerly known as the Underwriters Land Co., Mine No. 3). Mill capacity 350 tons per shift. Color mill, Gray. Description of land, NE 1-4 of SE 1-4, Section 16, Township 29 N, Range 23 E. Located near Zincville, Oklahoma.

CONSOLIDATED Lead & Zinc Co., Mine No. 4—(Formerly known as the Underwriters Land Co., Mine No. 4). Mill capacity, 350 tons per shift. Color mill, Gray. Description of land, SW 1-4 of NW

PHOTO ABSTRACT CO.

Renders **ACCURATE** Service

202 Cardin Building

Phone 775

1-4, Section 33, Township 29 N, Range 23 E. Located near Douthat, Oklahoma. Telephone—Picher 26-J.

CONSOLIDATED Lead & Zinc Co., Mine No. 6—(Formerly known as the Underwriters Land Co., Mine No. 6). Mill capacity, 350 tons per shift. Color mill, Gray. Description of land, SE 1-4 of NE 1-4, Section 32, Township 29 N, Range 23 E; Located near Douthat, Oklahoma. Telephone—Picher 26-R.

CONSOLIDATED Lead & Zinc Co., Mine No. 7—(Formerly known as the Underwriters Land Co.,

N. E. O. **“OUR RAILROAD”**
NOT HOW LITTLE SERVICE
BUT HOW MUCH!

AMBULANCE SERVICE PHONE 800
Free Lung Motor Day or Night
HALL UNDERTAKING COMPANY
Lawrence Hall, Mgr.
MIAMI, OKLAHOMA

Mine No. 7). Mill capacity, 350 tons per shift. Color mill, Gray. Description of land, NW 1-4 of Section 3, Township 35 N, Range 23 E. Located near Treece, Kansas. Telephone—Picher 210-M.

CONSOLIDATED Lead & Zinc Co., Mine No. 8—(Formerly known as The Underwriters Land Co., Mine No. 8). Mill capacity, 350 tons per shift. Color mill, Gray. Description of land, SW 1-4 of NE 1-4 and NW 1-4 of SE 1-4, Section 33, Township 29 N, Range 23 E. Located near Douthat, Oklahoma. Telephone—Picher 26-W.

CONSOLIDATED Lead & Zinc Co., Mine No. 9—(Formerly known as Consolidated Lead and Zinc Co., Grace B No. 1 Mine). Mill capacity 300 tons per shift. Color mill, Drab. Description of land, SE 1-4 of NW 1-4, Section 17, Township 29 N, Range 23 E. Located in the northwest part of Picher, Oklahoma. Telephone—Picher 125-R.

CONSOLIDATED Lead and Zinc Co., Mine No. 10—(Formerly known as Consolidated Lead and Zinc Co., Grace B No. 2 Mine). Mill capacity 200 tons per shift. Color mill, Yellow. Description of land, Lot 1, Section 10, Township 35 S, Range 23 E. Located about 2 miles northwest of Treece, Kansas.

CONSOLIDATED Lead & Zinc Co., Mine No. 11—(Formerly known as Consolidated Lead and Zinc Co., La Salle Mine). Mill capacity 350 tons per shift. Color mill, Green. Description of land, SW 1-4 of NE 1-4, Section 17, Township 29 N, Range 23 E. Located in northwest part of Picher, Oklahoma. Telephone—Picher 125-R.

N. E. O. **“OUR RAILROAD”**
NOT HOW LITTLE SERVICE
BUT HOW MUCH!

AMBULANCE SERVICE PHONE 800
Free Lung Motor Day or Night
HALL UNDERTAKING COMPANY
Lawrence Hall, Mgr.
MIAMI, OKLAHOMA

CONSOLIDATED Lead & Zinc Co., Mine No. 12—
(H. T. Mine and formerly known as Piokee Mine).
Mill capacity, 250 tons per shift. Color mill, Gray.
Description of land, SE 1-4 of SW 1-4 of Section
17, Township 29 N, Range 23 E. Located
in west part of Picher, Oklahoma.

CONSOLIDATED Lead & Zinc Co., Mine No. 13—
(Formerly known as Baby Jim Mine, Croesus Mine,
and Skelton No. 1). Mill capacity, 250 tons per
shift. Color mill, Red. Description of land, NW
1-4 of NW 1-4 of Section 29, Township 29 N, Range
23 E. Located 1-4 mile south of Cardin, Oklahoma.
Telephone—Picher 149-R.

CONSOLIDATED Lead & Zinc Co., Mine No. 14—
(Formerly known as the Tulsa-Quapaw Mine).
Mill capacity, 600 tons per shift. Color mill, Gray.
Description of land, SW 1-4 of NW 1-4 and Lot 1,
and South 32 acres of Lot 3, all in Section 11, Town-
ship 35 S, Range 23 E. Located about 1 mile north-
west of Treece, Kansas. Telephone—Baxter Ex-
change

CORTEZ Mine—Owned by Cortez-King Brand Mines
Company. P. O. Box 1538, Picher, Oklahoma. Presi-
dent, D. M. Oberman. Vice-Presidents, Dr. C. F.
Enloe, A. W. Happy, C. C. Carson. Secretary and
Treasurer, H. B. Church Jr. Superintendent W. T.
Landrum. Purchasing Agent, Frank Starkweather.
Color mill, Red. Description of land, NW 1-4 of
SW 1-4, Section 17 Township 29 N, Range 23 E.
Location Northeast Picher, Oklahoma. Incorporated
under laws of Oklahoma. Telephone—Picher 28.
Mining Engineer, Don Coulter.

CRANE Milling Company—(Tailing Mill) (Formerly
Blue Bonnett) Douthat, Okla. President, Ralph

N.E.O. "OUR RAILROAD"
NOT HOW LITTLE SERVICE
BUT HOW MUCH!

Miami Motor Co. Inc.

Miami, Oklahoma

Phone 1008

CHRYSLER DEALERS

GENERAL REPAIR WORK

LACQUER REFINISHING

The Finest Service Station in the SOUTHWEST

150 MODERN ROOMS



MIAMI, OKLAHOMA

MODERN

FIRE PROOF

AMBULANCE SERVICE PHONE 800
Free Lung Motor Day or Night
HALL UNDERTAKING COMPANY
Lawrence Hall, Mgr.
MIAMI, OKLAHOMA

Chambers. Sec'y-Treas., R. N. Morrison, Superintendent and General Manager, J. C. Robertson. Color of mill, not painted. Located south of Hockerville, Okla.

CRAWFISH Mine—Owner, Eagle-Picher Lead Company, Picher, Oklahoma. Mill capacity, 425 tons. Color mill, Gray. Agent, A. E. Bendelari. Operating company, Eagle-Picher Mines. Telephone—Picher 35.

CRUTCHFIELD Mine—Crestline, Kansas. Owned by Eagle-Picher Lead Company. Agent, A. E. Benda-

Miami Mineral Belt R. R. Co.

The Line That Serves the District
We Specialize in Freight Business

PHONE CAR ORDERS TO H. M. LEVY
PHONE 18, PICHER, OKLAHOMA

lari. Mill capacity, 300 tons. Color mill, Gray. Located 2 miles east of Crestline, Kansas.

CRYSTAL Mineral Trust—(Formerly Desperation Mining Company). Box 488, Cardin, Oklahoma. Trustee, Charles von Weise, Box 580, Ardmore, Okla. Superintendent E. von Dreceldt. Mill capacity 300 tons. Color mill, Red. Description of land, W 1-2 SE 1-4, SW 1-4 of Section 19, Township 29 N, Range 23 E., Ottawa County, Oklahoma. Located 1-2 mile due west of Cardin Post Office. Operating company, Crystal Mineral Trust. Incorporated under the laws of Oklahoma. Telephone—Picher, 62.

N.E.O.

“OUR RAILROAD”
NOT HOW LITTLE SERVICE
BUT HOW MUCH!

The Hulett Lumber and Hardware Co,

YARDS AT

Treece, Kansas and Quapaw, Oklahoma

All Kinds of Lumber and Mining Timbers
BUILDERS HARDWARE AND PAINTS

Treece, Kansas
Picher Exchange 801-F-3

Quapaw, Okla.
Phone 16

Baxter Exchange, Call
Long Distance

The GOVE LABORATORIES

ASSAYERS—CHEMISTS

203 S. Connell Ave., Picher Okla., Phone 132

AMBULANCE SERVICE PHONE 800
Free Lung Motor Day or Night
HALL UNDERTAKING COMPANY
Lawrence Hall, Mgr.
MIAMI, OKLAHOMA

C. & S. Mining Company—(Formerly Old Imperial Mine). Address, Miners Bank Building, Joplin, Missouri. President, T. F. Coyne. Sec'y.-Treas., Haywood Scott. Superintendent, C. Raymond. Mill capacity, 250 tons. Color mill, Gray. Description of land, Section 35, Township 28, Range 35. Located in Galena, Kansas.

MINE AIR SAIL
COGLIZER
TENT & AWNING CO.



WE SERVE THE ENTIRE FIELD
CALL US FOR ESTIMATES

Phone 369

1402 Main Street

Joplin, Missouri

AMBULANCE SERVICE PHONE 800
Free Lung Motor Day or Night
HALL UNDERTAKING COMPANY
Lawrence Hall, Mgr.
MIAMI, OKLAHOMA

D

DAVENPORT Mine—Baxter Springs, Kansas. President, F. H. Brownell. Vice-President, H. A. Guess. Superintendent, P. W. George. Purchasing Agent, A. T. St. Clair. Mill capacity 300 tons. Located 1-2 mile north and 1-4 mile west of Quapaw. Operating company, Federal Mining & Smelting Company. Telephone—Baxter Springs, Kansas.

DOBSON Mine—Baxter Springs, Kansas. President, F. H. Brownell. Vice-President, H. A. Guess. Superintendent, P. W. George. Purchasing Agent, A. T.

It's better to be safe than sorry. Take no chances.
Insure your property against fire and storm.

G. W. SAPP, INS. AGENCY

6 East Central Phone 18 Miami, Okla.

St. Clair. Incorporated under laws of Delaware. Operating company. Federal Mining and Smelting Company. Telephone—Baxter Exchange.

DOMADO Lead & Zinc Company—P. O. Box 143, Cardin, Oklahoma. President, J. H. McBirney, Tulsa, Oklahoma. Secretary and Treasurer, W. E. Broach, Tulsa, Oklahoma. Superintendent and Purchasing Agent, W. H. Aul, Baxter Springs, Kansas. Capacity, 300 tons per shift. Color mill, Zinc. Description of land N 1-2 of SW 1-4 of NW 1-4, Section 29, Township 29 N, Range 23 E. Located south of Cardin, Oklahoma. Incorporated under laws of Oklahoma. Operating company, Domado Lead & Zinc Company. Telephone—Picher, 31.

N.E.O. **“OUR RAILROAD”**
NOT HOW LITTLE SERVICE
BUT HOW MUCH!

AMBULANCE SERVICE PHONE 800
Free Lung Motor Day or Night
HALL UNDERTAKING COMPANY
Lawrence Hall, Mgr.
MIAMI, OKLAHOMA

DONNA JANE Mining Company—(Formerly known as the "Snow Ball Mine" and the "Mark Mining Company") P. O. Box 1503, Picher, Oklahoma. General office, Heggen & Davis, Tulsa, Oklahoma. Superintendent and Purchasing Agent, Fred J. Childress. Mill capacity, 150 tons. Description of land, S 1-2, NW 1-4 of NE 1-4 and SW 1-4, NE 1-4 of Section 30, Township 29, Range 24. Location north and east of Quapaw. A Partnership. Operating company, Alf G. Heggen and Mark E. Davis, Tulsa, Oklahoma.

DOROTHY BILL Mining Company—P. O. Box 1605, Picher, Oklahoma. President, J. R. Cole, Jr. Vice-President, C. C. Cole. Secretary and Treasurer, W. A. Easley. Superintendent and Purchasing Agent, C. W. Ritter. Color mill, not painted. Description of land, NW 1-4 of NW 1-4 and the west portion of the NE 1-4 of the NW 1-4 of Section 20, Township 29 N, Range 23 E, containing 70 acres, more or less. Location, west of Picher, Oklahoma. Incorporated under laws of Oklahoma. Operating company, Dorothy Bill Mining Company. Telephone—Picher 111-W.

DUDLEY Milling Company—Douthat, Oklahoma, P O. Box 24. Secretary and Treasurer, C. W. Theuerer. Description of land, Section 29, Township 29, Range 23. Location, Douthat, Oklahoma. Incorporated under laws of Oklahoma. Operating company, Dudley Milling Company. Telephone—Picher 89-W.

DIXON PRINTING CO.
STEEL SHELVING
SAFES -- FILING CABINETS

N.E.O. **"OUR RAILROAD"**
NOT HOW LITTLE SERVICE
BUT HOW MUCH!

BUTCHART MANUFACTURING COMPANY

417-431 E. Twelfth Street

Phone 1328

JOPLIN, MO.

BUILDERS OF

Flotation Machines

Concentrating Tables

Centrifugal Pumps for

Water and Sand

Diaphragm Pumps

Slime Thickening Tanks

and Operating Mechanisms

COMPLETE FLOTATION PLANTS

DESIGNED AND CONSTRUCTED

Over 80% of the total Zinc recovered by
Flotation in the Tri-State District is made

on

BUTCHART APPARATUS

AMBULANCE SERVICE PHONE 800
Free Lung Motor Day or Night
HALL UNDERTAKING COMPANY
Lawrence Hall, Mgr.
MIAMI, OKLAHOMA

E

EAGLE-PICHER Lead Company—A corporation. Picher, Oklahoma. President, J. B. Swift, Cincinnati, Ohio. Manager, G. W. Potter. General Superintendent, D. C. Mackallor. District Agent, A. E. Bendelari. Operating company, A. E. Bendelari, Agent for The Eagle-Picher Lead Company. Operates Smelters at Joplin, Missouri; Webb City, Missouri; Cincinnati, Ohio; Newark, New Jersey; Galena, Kansas and Henryetta, Oklahoma. Owns or has leased, 3,500 acres of land in Oklahoma section of Tri-State Zinc and Lead Field upon which is operated concentrating plants including Netta, White Bird, Bingham, Swift, Goodwin, Crawfish, Tom Brown, Crutchfield, Ellis, Velten Hunt, Indiana, Martha B, Lucky Jew. Telephone—Picher 35.

EAST SIDE Mine—Picher, Oklahoma. Capacity, 400 tons per shift. Located 1 mile northeast of Picher, Oklahoma. Operating company, Golden Rod Mining & Smelting Co.

ELEVENTH HOUR Mining Company—Miami, Oklahoma. President, Clarence Duncan. Vice-President, Walter Kreeger. Secretary and Treasurer F. E. Botts. Purchasing Agent, John D. Mayes. Mill Man, A. E. Eidson. Mill capacity, 150 tons. Color mill, Zinc. Located on Abram land north of Donna Jane Mining Company. Telephone—Miami, 600.

ELLIS—Crestline, Kansas. Owned by Eagle-Picher Lead Company. Agent, A. E. Bendelari. Mill capacity, 350 tons. Color mill, Gray. Located 2 miles east of Crestline, Kansas. Telephone—Picher, 35.

N.E.O. **“OUR RAILROAD”**
NOT HOW LITTLE SERVICE
BUT HOW MUCH!

Lee Lumber Company

DEALER IN LUMBER AND BUILDING
MATERIAL OF ALL KINDS

HOCKERVILLE AND
COMMERCE, OKLAHOMA

WE WRITE

Mining Plant Insurance

FIRE, TORNADO, COM-
PENSATION, USE AND
OCCUPANCY, PUBLIC
LIABILITY

IN DEPENDABLE PROMPT PAYING
OLD LINE STOCK COMPANIES

WILL GIVE YOUR WANTS IMMEDIATE
ATTENTION

TAYLOR'S AGENCY

208 Mining Exchange. Phone 131 Maimi.

AMBULANCE SERVICE PHONE 800
Free Lung Motor Day or Night
HALL UNDERTAKING COMPANY
Lawrence Hall, Mgr.
MIAMI, OKLAHOMA

EMPIRE Development Company—Baxter Springs, Kansas. President, F. W. Evans. Secretary, F. S. Pooler. Purchasing Agent and General Superintendent, J. L. Allington. Capacity, 250 tons per 10 hour shift. Location, 1 mile northwest of Hockerville, Oklahoma. Incorporated under laws of Kansas. Telephone—Baxter Exchange.

EUTERPE Mines Company — Box 42, Joplin, Missouri. Main office, 403 First Nat'l Bank Bldg., Tulsa, Oklahoma. President, Simon Jankowsky. Vice-President, H. F. Aby. Secretary and Treasurer, W. F. Tucker. Superintendent and Purchasing Agent, R. E. Weaver. Mill capacity, 300 tons. Color

PHOTO ABSTRACT CO.

Renders **ACCURATE** Service
202 Cardin Building Phone 775

Mill, Galvanized. Located, 1 mile north and 1-4 east of Hockerville, Oklahoma. Telephone—Baxter Springs, Kansas.

EARLY BIRD Mine—Baxter Springs, Kansas. Manager, C. Y. Semple. Located northwest of Picher, Oklahoma. Also operating Big Elk.

FOR SPECIAL FORMS FOR ACCOUNTING

See

O. T. DIXON PTG. & STAT. CO., MIAMI

N. E. O. "OUR RAILROAD"
NOT HOW LITTLE SERVICE
BUT HOW MUCH!

AMBULANCE SERVICE PHONE 800
Free Lung Motor Day or Night
HALL UNDERTAKING COMPANY
Lawrence Hall, Mgr.
MIAMI, OKLAHOMA

F

FARMINGTON-LUCKY JACK—Baxter Springs, Kansas. President, F. H. Brownell. Vice-President, H. A. Guess. Superintendent, P. W. George. Purchasing Agent, A. T. St. Clair. Incorporated under the laws of Delaware. Operating company, Federal Mining and Smelting Company. Located north of Hockerville, Oklahoma. Telephone—Baxter Exchange.

FEDERAL Mining and Smelting Company—Offices at Baxter Springs, Kansas. For properties see Homestake, Jarrett, Kansouri, Lucky Bill, Lucky Syndicate, Muncie, Brewster, Dobson, Gordon, Davenport, Granby-American, Farmington-Lucky Jack, Whiskbroom, discontinued, Lucky O. K., acquired by Sunshine Mining Company. Lucky Jack is a part of the Farmington.

FOCH Mining Company (Delaware Corp.)—Box 106, Cardin, Oklahoma. President Edgar Z. Wallower. Vice-President, A. E. Bendelari. Secretary and Treasurer, H. C. Mills. Superintendent and Purchasing Agent, Geo. J. Smoyer, Webb City, Mo. Capacity 350 tons per 10 hours. Color mill, Red. Located 1-2 mile northwest Cardin, Oklahoma. Operating company, Foch Mining Company. Telephone—Picher, 363.

FOX Mining Company—P. O. Box 656, Picher, Oklahoma. President, Frank Childress. Vice-President, G. L. Childress. Vice-President, R. L. Kidner. Bookkeeper, G. E. Roouls. General Mill Foreman, George Richardson. General Ground Foreman, Ira (Squib) Qualls. Color mill, Lead. Gas power. Location,

N.E.O. **“OUR RAILROAD”**
NOT HOW LITTLE SERVICE
BUT HOW MUCH!

AMBULANCE SERVICE PHONE 800
Free Lung Motor Day or Night
HALL UNDERTAKING COMPANY
Lawrence Hall, Mgr.
MIAMI, OKLAHOMA

northwest of Treece, Kansas. Operating company, Fox Mine, G. L. Childress, Agent. Driving drift to open up body of ore developed on lease, south of Big Elk, 200 ton mill.

FT. WORTH Mine—P. O. Box 1047, Picher, Oklahoma. Manager, G. L. Childress, Joplin, Missouri. Owned by Childress Lead & Zinc Company.

Miami Mineral Belt R. R. Co.

The Line That Serves the District
We Specialize in Freight Business
PHONE CAR ORDERS TO H. M. LEVY
PHONE 18, PICHER, OKLAHOMA

10 YEARS EXPERIENCE

IN THE MINING FIELD
ENABLES US TO SERVE
YOU BEST

O. T. DIXON PTG. & STAT. CO., MIAMI

N. E. O. **“OUR RAILROAD”**
NOT HOW LITTLE SERVICE
BUT HOW MUCH!

AUSTIN McWILLIAMS LUMBER CO.

INDEPENDENT

TELEPHONE 350 PICHER

DEPENDABLE

"THE DISTRICT'S OWN LUMBERMEN"

Our Yard is Located on the New Pavement
BETWEEN CARDIN AND PICHER

We are Located to Give Every Part of the District SERVICE in Supplying
JIG STOCK, MINING TIMBERS—OAK OR PINE, LONG OR SHORT—
and all LUMBER USED in RÉPAIRING OLD MILLS OR BUILDING
NEW ONES

AMBULANCE SERVICE PHONE 800
Free Lung Motor Day or Night
HALL UNDERTAKING COMPANY
Lawrence Hall, Mgr.
MIAMI, OKLAHOMA

G

GASCHO Mine—Address 516 Joplin National Bank Building, Joplin, Missouri. Superintendent, Floyd Weed. Located 3-4 mile southwest of Waco, Missouri. Operating company, Universal Exploration Company. Telephone—Joplin, 1382.

GOLDEN ROD Mining and Smelting Corporation—P. O. Box 106, Cardin, Oklahoma. President, Edgar Z. Wallower, Joplin, Mo. Vice-President, F. C. Wallower, Joplin, Mo. Secretary and Treasurer, H. C. Mills, Joplin, Mo. Superintendent, H. H. Wallower,

**GENERAL INSURANCE, BONDS AND REAL
ESTATE LOANS.**

G. W. SAPP, INS. AGENCY

6 East Central Phone 18 Miami, Okla.

Baxter Springs, Kansas. Purchasing Agent, H. C. Mills, Joplin, Mo. Mill capacity, 500 tons per 10 hour shift each. Color mill, Black. Located near Picher and Cardin. Operating company, Golden Rod Mining and Smelting Corporation. No. 4, No. 5, No. 7, No. 22 (Old Jefferson), No. 23 (Old Miami Wonder), No. 24 (Old Monarch) or East Side, No. 26 Weiss land, 3 miles east Cardin, Oklahoma. Telephones—Picher, 118-119.

GOODWIN Mine—Picher, Oklahoma. A. E. Bendelari, Agent. Mill capacity, 400 tons. Color mill, Gray. Located on State line in north part of Picher, Oklahoma. Operating company, Eagle-Picher Lead Company. Telephone—Picher, 35.

N. E. O. **“OUR RAILROAD”**
NOT HOW LITTLE SERVICE
BUT HOW MUCH!

OUR
SPECIALTIES

RAILS

SPIKES

BOLTS

SWITCHES

GRIZZLIES

PIPE

CABLE

AND

BELTS

Standard Machinery
Company

PHONE 21

PICHER, OKLAHOMA

AMBULANCE SERVICE PHONE 800
Free Lung Motor Day or Night
HALL UNDERTAKING COMPANY
Lawrence Hall, Mgr.
MIAMI, OKLAHOMA

GORDON McBEE Mine—Owned by Commerce Mining and Royalty Company, Miami, Oklahoma. Purchasing Agent, R. J. Tuthill. Capacity 150 tons per shift. Color mill, Red. Description of land, N 1-2 of NE 1-4, Section 1, Township 28, Range 22. Located 1-4 mile northwest of Commerce, Oklahoma. Telephone—Commerce, 28.

GORDON Mine—Baxter Springs, Kansas. President, F. H. Brownell. Vice-President, H. A. Guess. Superintendent, P. W. George. Purchasing Agent, A. T. St. Clair. Incorporated under laws of Delaware. Operating company, Federal Mining and Smelting Company. Located 1-2 mile northwest of Picher, Oklahoma. Telephone—Baxter Springs, Kansas.

GRACE WALKER Mine—Miami, Oklahoma. See Commerce Mining and Royalty Company. Purchasing Agent, R. J. Tuthill. Capacity, 200 tons per shift. Color mill, Red. Description of land, NW 1-4 of SE 1-4, SE 1-4 of SW 1-4 and W 1-2 of SW 1-4 of SE 1-4, Section 21, Township 29, Range 23. Located 1 mile southeast of Picher. Superintendent, C. E. Vandygraph. Telephone—Picher, 79.

GRANBY-AMERICAN—Baxter Springs, Kansas, President, F. H. Brownell. Vice-President, H. A. Guess. Superintendent, P. W. George. Purchasing Agent, A. T. St. Clair. Mill capacity 400 tons. Located 1 mile west of Granby, Missouri. Operating company, Federal Mining and Smelting Company. Telephone—Baxter Springs, Kansas.

PRINTING, LITHOGRAPHING,
BLANK BOOKS
O. T. DIXON PTG. & STAT. CO., MIAMI

N. E. O. **“OUR RAILROAD”**
NOT HOW LITTLE SERVICE
BUT HOW MUCH!

AMBULANCE SERVICE PHONE 800
Free Lung Motor Day or Night
HALL UNDERTAKING COMPANY
Lawrence Hall, Mgr.
MIAMI, OKLAHOMA

H

HARRISBURG Mine, No. 1—P. O. Box 102, Cardin, Oklahoma. President, E. Z. Wallower. Vice-President, F. C. Wallower. Secretary and Treasurer, Edgar Z. Wallower. Superintendent and Manager, F. C. Wallower. Purchasing Agent, H. C. Mills. Capacity, 300 tons per 10-hour shift. Color mill, Gray. Description of land, SW 1-4, Section 2, Incorporated under laws of Oklahoma. Operating company, Harrisburg Mining and Milling Company. Telephone—Picher, 94.

HARTLEY Mine—P. O. Box 510, Baxter Springs, Kansas. President, E. H. Gibb. Vice-President, C. N. Anderson. Secretary and Treasurer, Paul Cooksey. General Manager, C. N. Anderson. Color mill, Gray. Description of land, SW 1-4, Section 2, Township 35, Range 24 and 160 adjoining acres. Located 1-2 mile west of Baxter Springs, Kansas. Incorporated under laws of Delaware. Operating company, Hutcheon Management Corporation. Telephone—140 Baxter Springs, Kansas.

H. K. MINE—Located 1-2 mile south of Hockerville, Oklahoma.

HOBART Mining Company—P. O. Quapaw, Okla. President, James O. Griggs, Kansas City, Missouri. Vice-President, L. E. Knight, Oklahoma, City, Oklahoma. Secretary, Fred R. Hobart, Miami, Oklahoma. Treasurer, S. J. Chambers, Quapaw, Oklahoma. Description of land, 40 acres on Minnie Greenback's land. Color mill, Zinc. Located northeast of Quapaw, Oklahoma. Incorporated under laws of Oklahoma.

N.E.O. **"OUR RAILROAD"**
NOT HOW LITTLE SERVICE
BUT HOW MUCH!

AMBULANCE SERVICE PHONE 800
Free Lung Motor Day or Night
HALL UNDERTAKING COMPANY
Lawrence Hall, Mgr.
MIAMI, OKLAHOMA

HOMESTAKE Mine—Baxter Springs, Kansas. President, F. H. Brownell. Vice-President, H. A. Guess. Superintendent, P. W. George. Purchasing Agent, A. T. St. Clair. Incorporated under the laws of Delaware. Operating company, Federal Mining & Smelting Company. Located 1 mile northeast of Zincville, Oklahoma. Telephone—Baxter Springs, Kansas.

HOPE MINE—Baxter Springs, Kansas. Manager, Henry H. Hartzell. Operating company, Hope Lead and Zinc Company. Telephone—Baxter Exchange—Located 1-2 mile south of Hockerville, Oklahoma.

HORINE Milling Company—(Trailing Mill). 200-1 West Third Street, Joplin, Mo. Located north of Douthat, Okla.

HOWE Mine—P. O. Box 634, Picher, Oklahoma, President, W. A. Howe. Manager and Superintendent, F. S. Seagraves. Purchasing Agent, A. R. Faris. Capacity, 300 tons per shift. Partnership. Operating company, Howe Mining Company. Located west of Picher, Oklahoma. Color mill, Red. Telephone—Picher, 95-W.

HUNT—Picher, Oklahoma. Mill capacity, 350 tons. Color Mill, Gray. Located one mile northeast of Picher. Operating company, A. E. Bendelari, Agent, Eagle-Picher Lead Company. Telephone—Picher, 35.

HUTCHEON Management Corporation—(Formerly Chanute—S. R. & W., Harlley.) P. O. Box 510, Baxter Springs, Kansas. Purchasing Agent, Carl Anderson, Miami, Oklahoma. Description of land, 320 acres. Located 1 mile southwest of Baxter

N.E.O. **“OUR RAILROAD”**
NOT HOW LITTLE SERVICE
BUT HOW MUCH!

Joplin Supply Co.

**MINING
SUPPLIES
AND
MACHINERY
BELTING
AND
HOSE**

PHONES:—

BAXTER EXCHANGE

108

118

148

PICHER EXCHANGE

803

804

BAXTER SPRINGS, KANS.

AMBULANCE SERVICE PHONE 800
Free Lung Motor Day or Night
HALL UNDERTAKING COMPANY
 Lawrence Hall, Mgr.
MIAMI, OKLAHOMA

Springs, Kansas. Operating company, Hutcheon Management Corporation.

HUTTIG Mine—Baxter Springs, Kansas. Manager Cy Kenny. Operating company, Huttig Lead and Zinc Company. Located 1 mile northeast of Zincville, Oklahoma. Telephone—Baxter Springs, Kansas.

H. & M.—See L. and G.

Fred Stauffacher, Pres. J. B. Traylor, V. Pres.

TREECE STATE BANK

Treece, Kansas

at the close of Business, May 20 1926

RESOURCES

Loans and Discounts	\$ 61,593.42
Building and Fixtures	7,500.00
Guaranty Fund	500.00
U. S. Bonds	\$10,150.00
Other Bonds and Warrants	\$17,500.00
Cash and Sigh Exchange	\$89,878.55
	<hr/>
	\$187,121.97

LIABILITIES

Capital	\$ 15,000.00
Surplus and Profits	5,183.66
DEPOSITS	166,938.31
	<hr/>
	\$187,121.97

The Above Statemnet is Correct

P. G. LAND, Cashier

DIRECTORS

Fred Stauffacher, J. B. Traylor, J. L. Rodger, D. S. Chubb, W. E. Gregg, C. R. Stauffacher, P. G. Laud.

THE WARING & WILLIAMS LABORATORIES

Twenty-Seven Years Association with the Zinc and
Lead Industry in the Capacity of

INDUSTRIAL AND ANALYTICAL
CHEMISTS

FAIRNESS—ACCURACY—PROMPTNESS

Receiving Stations at

PICHER: At Connell Hotel & Southwest Street
Car Depot.

Webb City, Missouri and Baxter Springs, Kansas.
Laboratories at Joplin, Missouri and Cardin, Okla.

Address all Communications to Joplin, Mo.

C. M. Bartlett, Gen'l Mgr. H. B. Hutchison, Editor

MIAMI NEWS-RECORD

TRI-STATE DISTRICT DAILY

Northeast Oklahoma's Greatest Newspaper

Each Evening and Sunday Morning (Except Sat.)
Thoroughly covers Northeast Okla; Especially the
Greatest Zinc and Lead Mining District in the world

Completely Equipped Job and Commercial
Printing Plant

AMBULANCE SERVICE **PHONE 800**
Free Lung Motor Day or Night
HALL UNDERTAKING COMPANY
Lawrence Hall, Mgr.
MIAMI, OKLAHOMA

I

INCAS Mine—P. O. Box 758, Miami, Oklahoma. President, D. L. Larsh. Vice-President, C. M. Britt. Superintendent and Purchasing Agent, M. W. Hinch. Capacity, 200 tons per shift. Description of land, SW 1-4 of SE 1-4, Section 1, Township 28, Range 22. Located in Commerce, Oklahoma. Incorporated under laws of Oklahoma. Operating company, Incas Lead and Zinc Company. Telephone—Commerce, 4.

INDIANA—Picher, Oklahoma. Mill Capacity 300 tons. Mill color, Gray. Located 2 miles east of Picher, Oklahoma. Operating company, A. E. Ben-

PHOTO ABSTRACT CO.

Renders **ACCURATE** Service

202 Cardin Building

Phone 775

delari, Agent, Eagle-Picher Lead Company. Telephone—Picher, 35.

ISHERWOOD Mine—Located near Carl Junction, Missouri. See Kansas Explorations.

DESKS, CHAIRS,
STEEL FILES

O. T. DIXON PTG. & STAT. CO., MIAMI

N.E.O. **“OUR RAILROAD”**
NOT HOW LITTLE SERVICE
BUT HOW MUCH!

AMBULANCE SERVICE PHONE 800
Free Lung Motor Day or Night
HALL UNDERTAKING COMPANY
Lawrence Hall, Mgr.
MIAMI, OKLAHOMA

J

JACK & JILL Mine—Box 131, Miami, Oklahoma. President, J. H. McBirney. Vice-President, C. C. Cole. Secretary and Treasurer, W. E. Broach. Superintendent and Purchasing Agent, Chas. A. Neal. Mill capacity, 200 tons. Color mill, Zinc. Located 1-2 mile west of Cardin, Oklahoma. Operating company, Domado Lead & Zinc Company. Telephone—Picher, 235-W.

JARRETT Mine—Baxter Springs, Kansas. President, F. H. Brownell. Vice-President, H. A. Guess. Superintendent, P. W. George. Purchasing Agent, A. T. St. Clair. Incorporated under laws of Delaware. Operating company, Federal Mining and Smelting Company. Located 3-4 of a mile northwest of Monarch, Kansas. Telephone—Baxter Springs, Kansas.

JAYBIRD Mine—Owned by Commerce Mining and Royalty Company, Miami, Oklahoma. Purchasing Agent, R. J. Tuthill. Capacity, 200 tons per shift. Color mill, Red. Description of land, SW 1-4 of NE 1-4, Section 30, Township 29, Range 23. Located 1-2 mile south of Cardin, Oklahoma. Superintendent, Claude Holden. Telephone—Picher, 72-W.

JEFF CITY Mine—Owned by Cortez-King Brand Mines Company. P. O. Box 1538, Picher, Oklahoma. President, D. M. Oberman. Vice-Presidents, Dr. C. F. Enloe, C. C. Carson and A. W. Happy. Secretary and Treasurer, H. B. Church, Jr. Superintendent,

N.E.O. **“OUR RAILROAD”**
NOT HOW LITTLE SERVICE
BUT HOW MUCH!

AMBULANCE SERVICE PHONE 800
Free Lung Motor Day or Night
HALL UNDERTAKING COMPANY
Lawrence Hall, Mgr.
MIAMI, OKLAHOMA

W. T. Landrum. Purchasing Agent, Frank Starkweather. Mining Engineer, Don Coulter. Color of mill, Red. Located east of Picher. Telephone—Picher, 800-F-22.

JEFFERSON—Capacity, 400 tons every 10 hours. Color of mill, Green. Description of land, NE 1-4 of SE 1-4, Section 21, Township 29, Range 23. Located 1 mile southeast of Picher, Oklahoma. Operating company, Golden Rod Mining & Smelting Corporation of Cardin, Okla.

Baxter Phone 342

Picher Phone 198

The Murdock Hardware Co.

WHOLESALE

MINE AND MILL SUPPLIES

BAXTER SPRINGS, KANSAS

“BEEN HERE ALWAYS”

Circle C

Oil

**MAKES
MOTORS
GO
RIGHT**

**CUNNINGHAM-MARKS
OIL COMPANY**

BAXTER SPRINGS, KANSAS

AMBULANCE SERVICE **PHONE 800**
Free Lung Motor Day or Night
HALL UNDERTAKING COMPANY
Lawrence Hall, Mgr.
MIAMI, OKLAHOMA

K

KANOK Metals Company—Picher, Oklahoma. P. O. Box 1576. Manager, F. M. Woods. Telephone—Picher 141.

KANSAS LINE Mining Company—George Meece, Joplin, Missouri.

KANSAS EXPLORATIONS, Incorporated—P. O. Box 605, Joplin, Missouri. Executive office, 250 Park Avenue, New York City, N. Y. President, C. H.

Miami Mineral Belt R. R. Co.

The Line That Serves the District
We Specialize in Freight Business

PHONE CAR ORDERS TO H. M. LEVY
PHONE 18, PICHER, OKLAHOMA

Crane. Vice-President, Irvin H. Cornell. General Manager, J. C. Barton. Headquarters, Joplin, Missouri. Description of land, Missouri-Kansas-Oklahoma. Mines, Missouri, Isherwood, Kansas, Jarrett and Robinson, Oklahoma and Lucky Jenny. Incorporated under laws of New York. Operating company, Kansas Explorations, Inc. Subsidiary of St. Joseph Lead Company. Telephones—Joplin, 2375 or 2376.

KANSOURI Mine—Baxter Springs, Kansas. President, F. H. Brownell. Vice-President, H. A. Guess. Purchasing Agent, A. T. St. Clair. Incorporated

N. E. O. **“OUR RAILROAD”**
NOT HOW LITTLE SERVICE
BUT HOW MUCH!

First National Bank

MIAMI, OKLAHOMA



RESOURCES, \$2,500,000.00



INVITES THE ACCOUNTS OF THE
MINERS AND OPERATORS

AMBULANCE SERVICE PHONE 800
Free Lung Motor Day or Night
HALL UNDERTAKING COMPANY
Lawrence Hall, Mgr.
MIAMI, OKLAHOMA

under laws of Delaware. Operating company, Federal Mining and Smelting Company. Located 1-2 mile north of Treece, Kansas. Telephone—Baxter Exchange.

KAW Lead and Zinc Company—P. O. Address, Picher, Oklahoma, and Kansas City, Missouri. President, M. G. West. Vice-President, W. F. Scott. Secretary and Treasurer, C. Skelton. Located 1 mile east of Lincolnvile, Oklahoma.

KELTNER Mine—Burned.

KING BRAND Mine—Owned by Cortez-King Brand

**GENERAL INSURANCE, BONDS AND REAL
ESTATE LOANS.**

G. W. SAPP, INS. AGENCY

6 East Central

Phone 18

Miami, Okla.

Mines Company. P. O. Box 1538, Picher, Oklahoma. Mining Engineer, Don Coulter. President, D. M. Oberman. Vice-Presidents, Dr. C. F. Enloe, C. C. Carson and A. W. Happy. Secretary and Treasurer, H. B. Church, Jr. Superintendent, W. T. Landrum. Purchasing Agent, Frank Starkweather. Color mill, Red. Description of land, Lot 2 N 1-2 of Lot 3, Section 11, Township 25, Range 23. Location, Treece, Kansas. Incorporated under laws of Delaware. Telephone—Picher, 800-F-22.

KITTY Mining and Milling Company—Mill P. O. Box 175, Cardin, Oklahoma. Main office, Johnstown, Pennsylvania. President, John H. Walters, Johnstown, Pennsylvania. Vice-President, Samuel

N. E. O. "OUR RAILROAD"
NOT HOW LITTLE SERVICE
BUT HOW MUCH!

AMBULANCE SERVICE PHONE 800
Free Lung Motor Day or Night
HALL UNDERTAKING COMPANY
Lawrence Hall, Mgr.
MIAMI, OKLAHOMA

B. Walters, Johnstown, Pennsylvania. Treasurer, Robt. Walters, Johnstown, Pennsylvania. Superintendent, J. H. Minnick, Cardin, Oklahoma. Manager, R. L. Kidner, 1223 West 10th Street, Kansas City, Missouri. Capacity, 250 tons per shift. Color mill, Drab. Description of land, SE 1-4 of NE 1-4, Section 24, Township 29, Range 22. Located 1 mile northwest of Tar River, Oklahoma. Incorporated under laws of Oklahoma. Operating company, Kitty Mining and Milling Company. Telephone—Picher, 15.

Quapaw Phone 34 Picher Phone 131

L. F. BETTS SUPPLY CO.
QUAPAW, OKLAHOMA

MINE SUPPLIES
Pipe, Fittings and Valves

“Good Service” is Our MOTTO

Call and we will Gladly Figure With You

**Elevator Cups, Smoke Stacks, Steel Spouting
Tubs, all kinds**

**Ground Cars, Boulder Cars, Jack Cars,
Tram Cars**

AMBULANCE SERVICE PHONE 800
Free Lung Motor Day or Night
HALL UNDERTAKING COMPANY
Lawrence Hall, Mgr.
MIAMI, OKLAHOMA

L

LACLEDE Lead & Zinc Company—P. O. Box 172, Cardin, Oklahoma. President, H. W. Clark, Lebanon, Missouri. Vice-President, J. A. Elliott, Lebanon, Missouri. Secretary, A. O. Mayfield, Lebanon, Missouri. Treasurer, J. E. Millsap, Lebanon, Missouri. Superintendent, C. A. Rice, 2250 Cleveland Avenue, Baxter Springs, Kansas. Phone, 4057. Purchasing Agents, C. A. Rice and W. C. Glenn. Capacity, 300 tons per shift. Color mill, Drab. Description of land, SW 1-4 of NW 1-4, Section 20, Township 29, Range 23 E. Located 1-2 mile north of Cardin, Oklahoma. Incorporated under laws of Oklahoma. Operating company, Laclede Lead and Zinc Company. Telephone—Picher 113.

LA SALLE Mine—See Consolidated Lead & Zinc Co., Mine No. 11.

LAWYERS Mining Company—P. O. Box 49, Miami, Oklahoma. Manager, George Pearson. President, C. J. Hindman, Tulsa, Oklahoma. Vice-President, R. L. Davidson, Tulsa, Oklahoma. Capacity, 350 tons per shift. Color of mill, Orange. Located 1 mile west of Treece, Kansas. Incorporated under laws of Oklahoma. Telephone—Miami, 842.

LEAD BOY Mining Company—Care A. E. Bendelari, Agent, Picher, Oklahoma. Located north of Anna Beaver Mines. Operating company, Blue Streak Mining Company. Telephone—Picher, 256-J.

LEE L. FILLIUS, Agent for R. H. Channing, Jr., Agent (Adams lease)—Cardin, Oklahoma. Manager, Lee L. Fillius. Superintendent, H. C. Chamberlain.

N. E. O. **“OUR RAILROAD”**
NOT HOW LITTLE SERVICE
BUT HOW MUCH!

Phone 86

American Hospital

A new, modern, 40-bed institution equipped to care for any type of emergency surgery.

A clinical staff including physicians, surgeons, dentist, a pharmacist, and an X-Ray technician.

Graduate nurses in charge and a Training School for Nurses.

Connell Ave.

Picher, Okla.

AMBULANCE SERVICE **PHONE 800**
Free Lung Motor Day or Night
HALL UNDERTAKING COMPANY
Lawrence Hall, Mgr.
MIAMI, OKLAHOMA

Mill capacity, 400 tons. Description of land S 1-2 of NE 1-4, Section, 23 Township N, Range 22 E. Located west of Cardin, 2 miles. Office 3-4 mile north of Cardin, Oklahoma. Operating name, The Anna Beaver Mines Co. Subsidiary of The Metals Exploration Company, Suite 725 Standard Oil Building, San Francisco, California. Mines located 1 mile north of Cardin, Oklahoma. Telephone—Picher, 60.

LEONORA Mining Company—P. O. Box 216, Joplin, Missouri. President, C. W. Chamberlain. Vice-President, G. W. Sapp. Secretary and Treasurer, C. L. Chamberlain. Capacity, 300 tons per shift. Color mill, Red. Description of land, N 1-2 of NW 1-4 of NE 1-4, Section 28, Township 29 Range 23. Located 1 1-4 miles east of Cardin, Oklahoma. Operated by F. W. Evans, Picher, Oklahoma. Incorporated under laws of Oklahoma.

LION Mine—Box 156, Cardin, Oklahoma. President, S. H. Velie. Secretary and Treasurer, F. E. Weeks. Superintendent, J. B. Stringer. Purchasing Agent, F. G. Writer. Capacity, 250 tons per shift. Color of mill, Gray. Description of land, N 1-2 of SW 1-4 of Section 19, Township 29 N, Range 23 E, Ottawa County, Oklahoma. Located northwest of Cardin, Oklahoma. Incorporated under the laws of Missouri. Operating company, Velie Mines Corporation. Telephone—Picher, 70.

LIZA JANE Mine—Owned by Cortez-King Brand Mines Company. P. O. Box 1538, Picher, Oklahoma. President, D. M. Oberman. Vice-Presidents, Dr. C. F. Enloe, A. W. Happy and C. C. Carson. Secretary and Treasurer, H. B. Church, Jr. Superintendent, W. T. Landrum. Purchasing Agent, Frank Starkweather. Mining Engineer, Don Coulter. Color mill, Gray. Description of land N 1-2 of NE, Sec-

N.E.O.

“OUR RAILROAD”
NOT HOW LITTLE SERVICE
BUT HOW MUCH!

MR. AND MRS. HAL MITCHELSON

MICHELSON'S
FUNERAL DIRECTORS &
EMBALMERS

MOTOR AMBULANCE SERVICE
LICENSED LADY EMBALMER

COMMERCE, OKLA.

Day Phone 11

Night Phone 71

AMBULANCE SERVICE **PHONE 800**

Free Lung Motor Day or Night

HALL UNDERTAKING COMPANY

Lawrence Hall, Mgr.
MIAMI, OKLAHOMA

tion 3, Township 25, Range 24. Location, Baxter Springs, Kansas. Incorporated under laws of Delaware. Telephone—Baxter, 3115.

LOG CABIN Mining Company--Box 723, Duenweg, Missouri. President, F. W. Speck. Vice-President, A. J. Burnham. Superintendent, F. W. Speck. Mill capacity, 100 tons. Color mill, Galvanized Iron. Description of lease, 90 acres. Located 1-4 mile northeast Duenweg, Missouri. Operating company, Cygine Mining Company.

LUCKY BILL Mine--Baxter Springs, Kansas. President, F. H. Brownell. Vice-President, H. A. Guess. Superintendent, P. W. George. Purchasing

PHOTO ABSTRACT CO.

Renders **ACCURATE** Service

202 Cardin Building

Phone 775

Agent, A. T. St. Clair. Mill located in the city of Cardin, Oklahoma. Operating company, Federal Mining and Smelting Company. Incorporated under laws of Delaware. Telephone—Baxter Exchange.

LUCKY JACK Mine—Same as Farmington-Lucky Jack.

LUCKY JENNY—Located south of Hockerville, Oklahoma. See Kansas Explorations.

LUCKY JEW Mine—Capacity 400 tons per shift. Color mill, Gray. Description of land, 160 acres located 5 miles northwest of Picher, Oklahoma, 8

N.E.O.

**“OUR RAILROAD”
NOT HOW LITTLE SERVICE
BUT HOW MUCH!**

AMBULANCE SERVICE PHONE 800
Free Lung Motor Day or Night
HALL UNDERTAKING COMPANY
Lawrence Hall, Mgr.
MIAMI, OKLAHOMA

miles west of Baxter Springs, Kansas. Operating company, Eagle-Picher Lead Company. Telephone—Picher, 35.

LUCKY KID Mine No. 2—See Whitebird Mining Co.

LUCKY O K Mine—See Federal Mining & Smelting Company, Baxter Springs, Kansas. Located in north part of Hockerville, Oklahoma. Acquired by Sunshine Mining Company.

L. & G.—(Formerly Republic and H. & M.) —Box 548, Miami, Oklahoma. President, T. F. Lennan. Mill capacity, 350 tons. Color mill, Gray. Located, 1-2 mile east of Cardin, Oklahoma. Operating company, L. & G. Mining Company. Telephone—Picher, 177 or 23.

VICTOR ADDING MACHINES,
STEEL FILING EQUIPMENT,
BLANK BOOKS

O. T. DIXON PTG. & STAT. CO., MIAMI

N.E.O. "OUR RAILROAD"
NOT HOW LITTLE SERVICE
BUT HOW MUCH!

AMBULANCE SERVICE **PHONE 800**
Free Lung Motor Day or Night
HALL UNDERTAKING COMPANY
Lawrence Hall, Mgr.
MIAMI, OKLAHOMA

M

MAHUTSKA Mining Company— Box A-36, Picher, Oklahoma. Superintendent and Purchasing Agent, B. W. Chadwick. Mill capacity, 350 tons. Color of mill, Yellow. Description of lease, 40 acres. Located 1-4 mile east of Picher. Operating company, Mahutska Mining Company. Telephone—Picher, 76.

M. AND H. Zinc Company of Missouri, No. 1— (Formerly Napoleon), Joplin, Missouri. President, John Gmeimer. Superintendent, Otto Ruhl. Purchas-

Miami Mineral Belt R. R. Co.

The Line That Serves the District
We Specialize in Freight Business

PHONE CAR ORDERS TO H. M. LEVY
PHONE 18, PICHER, OKLAHOMA

ing Agent, C. C. Playter. Mill capacity, 150 tons. Color mill, Gray. Description of land, SW 1-4, NW 1-4, Section 22, Township 28, Range 33, Jasper County, Missouri. Located 3 miles northwest of Joplin, Missouri. Operating company, M. and H. Zinc Company, of Missouri. Telephone—Joplin, 1780.

MARTHA B—Baxter Springs, Kansas. Mill capacity, 200 tons. Located on State line south of Baxter Springs, Kansas. Operating company, A. E. Bendelari, Agent, Eagle-Picher Lead Company. Telephone—Picher, 35.

N. E. O. **“OUR RAILROAD”**
NOT HOW LITTLE SERVICE
BUT HOW MUCH!

Robards Electric

9 South Main Street
MIAMI, OKLAHOMA

K—W MAGNETOS

**All other Magnetos, Starters, Generators and
Batteries**

R. C. A. RADIOLAS

CROSLEY and BREMER-TULLY RADIOS

Phone 200

FOR

SERVICE

AMBULANCE SERVICE PHONE 800
Free Lung Motor Day or Night
HALL UNDERTAKING COMPANY
Lawrence Hall, Mgr.
MIAMI, OKLAHOMA

MARY ANN Mining Company—P. O. Box 408, Joplin, Missouri. President, A. J. Roth, Connorsville, Indiana. Vice-President R. V. Newton, Terre Haute, Indiana. Secretary, F. H. Kissling, Joplin, Missouri. Treasurer, Carl C. Smith, Connorsville, Indiana. General Manager and Purchasing Agent, F. H. Kissling. Capacity, 300 tons per 10-hour shift. Mill, Green. Description of land, N 1-2, SW 1-4, NE 1-4 and N 1-2, SE 1-4, NW 1-4 and N 1-2 of East 10 acres of SW 1-4, NW 1-4 and lots 1, 2 and 3 and E 1-4 of lot 4 (72 acres) all in Section 15, Township 29 N, Range 24 E, Ottawa County, Oklahoma. Operating company, Mary Ann Mining Company.

MARY JANE—Mill capacity, 250 tons. Color mill, Galvanized Iron. Description of land, NW 1-4, Section 25, Township 29 N, Range 23 E. Location, 1 mile northeast of Quapaw. Name of Operating company, S. R. & W. Mining Company, Miami, Oklahoma

McBEE MINE—Located Crestline, Kansas. Operating Company, Kanok Metals Company., P. O. Box 1576, Picher. Telephone 141. Picher, Oklahoma.

METEOR—(Formerly Right Good)—Box 1177, Picher, Oklahoma. President, O. L. Henawlt. Vice-President C. F. Dike. Secretary, W. H. Blair. Treasurer, C. F. Dike. Superintendent and Purchasing Agent, H. M. Sprague. Capacity, 300 tons. Description of lease, SW 1-4 of NE 1-4 of Section 23, Township 29, Range 22. Located 1-2 mile south and 1-4 mile west of Hockerville, Oklahoma. Operating company, Meteor Lead and Zinc Corporation. Telephone—Picher, 57-R.

MIAMI Mine—Owned by Commerce Mining and

N.E.O.

“OUR RAILROAD”
NOT HOW LITTLE SERVICE
BUT HOW MUCH!

C. A. Smith Grain Co.

DEALER IN
FLOUR, FEED, HAY AND SALT

MINING MULES AND MULE FEED A SPECIALTY

PROMPT DELIVERY

NORTH CONNELL AVENUE
PICHER, OKLAHOMA

BOX 1635

PHONE 167-J

“THE STANDARD OF THE DISTRICT!”

The Cochrane Laboratories

CHEMISTS—ASSAYERS—ENGINEERS

Assaying, Mill Testing, Flotation, General
Metallurgical Chemical Analysis

W. J. COCHRANE, Mgr.

P. O. Box A-20

Phone 90

Picher, Oklahoma

AMBULANCE SERVICE PHONE 800
Free Lung Motor Day or Night
HALL UNDERTAKING COMPANY
Lawrence Hall, Mgr.
MIAMI, OKLAHOMA

Royalty Company, Miami, Oklahoma. Superintendent, Earl Pottorff. Capacity 150 tons per shift. Color mill, Red. Description of land, NW of NE, Section 12, Township 28, Range 22. Located 1-4 mile southwest of Commerce, Oklahoma. Telephone—Commerce, 61-J.

MIAMI ZINC Mines Company—P. O. Box 1451 Boston, Mass., and 335, Miami, Okla. President, Denan Blanchard, Boston, Mass. Treasurer, Berkley Wheeler, Boston, Mass. Resident Manager, R. M. Sturdevant, Miami, Oklahoma. Description of land, 200 acres in and near Picher, Okla. Telephone—Miami, 967 and 729.

MISSOURI Mining Company—(Formerly Joe Bob) Box 1503, Picher, Oklahoma. Superintendent and Purchasing, Fred J. Childress. Mill capacity, 150 tons. Located near Chitwood, Missouri. Operating company, Missouri Mining Company. A Partnership, Mark E. Davis, Alf G. Heggen and F. J. Childress.

MOGUL Mine—See Van Buren Lead and Zinc Co.

MOYER Milling Company (Flotation Mill)—449 South Connell, Picher, Oklahoma. A Partnership, H. E. Moyer, Warren Buxton, Billie Robinson. Superintendent and Purchasing Agent, H. E. Moyer. Color mill, Zinc. Description of land, on Montreal lease. Located in Douthat, Oklahoma. Telephone—Century Milling Company.

MUNCIE Mine—Baxter Springs, Kansas. President, F. H. Brownell, Vice-President, H. A. Guess. Sup-

N.E.O. **“OUR RAILROAD”**
NOT HOW LITTLE SERVICE
BUT HOW MUCH!

AMBULANCE SERVICE PHONE 800
Free Lung Motor Day or Night
HALL UNDERTAKING COMPANY
Lawrence Hall, Mgr.
MIAMI, OKLAHOMA

erintendent, P. W. George. Purchasing Agent, A. T. St. Clair. Incorporated under laws of Delaware. Operating company, Federal Mining and Smelting Company. Located 1 1-2 miles northwest of Treece, Kansas. Telephone—Baxter Exchange.

FRANK G. WILLIS
MINING ENGINEER

Accurate Surveys, Maps, Reports and Valuations, Electric Blue Prints—any size.

1103 Military Avenue
BAXTER SPRINGS, KANSAS
P. O. Box 306 Phone No. 235

N.E.O. **“OUR RAILROAD”**
NOT HOW LITTLE SERVICE
BUT HOW MUCH!

AMBULANCE SERVICE PHONE 800
Free Lung Motor Day or Night
HALL UNDERTAKING COMPANY
Lawrence Hall, Mgr.
MIAMI, OKLAHOMA

N

NELLE SCHELL Zinc Company—P. O. Address, Picher, Oklahoma, and Kansas City, Missouri. President, M. G. West. Vice-President, N. S. West. Secretary and Treasurer, W. F. Scott. Located 1 mile east of Century, Oklahoma.

NETTA Mine—Picher, Oklahoma. Agent, A. E. Bendelari, Operating company, Eagle-Picher Lead Company. Mill capacity, 650 tons. Color mill, Gray. Located north part of Picher, Oklahoma. Telephone—Picher, 35.

**INSURE YOUR MINES WITH
ALL HAZARDS COVERED.**

G. W. SAPP, INS. AGENCY

6 East Central Phone 18 Miami, Okla.

NEW CHICAGO Mine Corporation—P. O. Box 1658, Picher, Oklahoma. Manager, A. M. Gaines. Superintendent, Jess Rumsey. Purchasing Agent, J. H. Gaines. Color mill, Zinc. Description of land, Plant No. 1., NE 1-4, Section 28, Township 29, Range 23 E. Plant No. 2, NE 1-4, SW 1-4, and SE 1-4, NW 1-4, Section 28, Range 23 E. Located 1 1-2 miles southeast of Picher, Oklahoma. Telephone—Picher, 244.

NEW CHICAGO Mine Corporation, No. 3— (Formerly Lucky O. K. and Sunshine) Box 1658, Picher, Oklahoma. President E. H. Wolff. Mill capacity, 400 tons. Color mill, Yellow. Located north of

N. E. O. "OUR RAILROAD"
NOT HOW LITTLE SERVICE
BUT HOW MUCH!

Mine and Mill Supply Company

(Successors to Babb & Powell Supply Co.)



**MINING AND MILL MACHINERY AND
SUPPLIES**

HOISTS AND HOIST REPAIRS

GROUND AND MILL EQUIPMENT



PHONES 81 AND 218

PICHER,

OKLAHOMA

AMBULANCE SERVICE PHONE 800
Free Lung Motor Day or Night
HALL UNDERTAKING COMPANY
Lawrence Hall, Mgr.
MIAMI, OKLAHOMA

Hockerville, Oklahoma, in Kansas. Telephone—
Baxter Springs, Kansas.

NEW RACE TRACK Mining Company—(Formerly Race Track Mining Company) Baxter Springs, Kansas. Superintendent and Purchasing Agent, J. Teague. Capacity 200 tons. Color mill, Slate. Located 1-4 mile west of Baxter Springs, Kansas. Operating company, New Race Track Mining Company. Telephone—Baxter, 4119.

NEW YORK Mine—Owned by Cortez-King Brand Mines Company. P. O. Box 1538, Picher, Oklahoma. President, D. M. Oberman. Vice-Presidents, Dr. C. F. Enloe, C. C. Carson, A. W. Happy. Secretary and Treasurer, H. B. Church, Jr. Superintendent, W. T. Landrum. Purchasing Agent, Frank Starkweather. Mining Engineer, Don Coulter, Picher, Oklahoma. Color mill, Gray. Description of land, SW 1-4, SW 1-4, Section 21, Township 29 N, Range 23 E. Location, near Picher, Oklahoma. Telephone Picher 28 or 230.

NICHLOS Mining Company—212 Main, Picher, Oklahoma. President, J. R. Lusher. Vice-President, E. C. McWilliams. Secretary and Treasurer, H. M. Eicholos. Superintendent and Purchasing Agent, Milo Huffman. Mill capacity, 100 tons. Color mill, Yellow. Located on Frank Buck land. 1 1-2 miles due east Quapaw, Oklahoma.

NORTHERN Mine—See Commonwealth Mining Co.

N. E. O. **“OUR RAILROAD”**
NOT HOW LITTLE SERVICE
BUT HOW MUCH!

The Denton Garage

BATTERY SERVICE

Everything For The Car

Wrecking Service Day or Night

“STOP AND GAS WITH US”

Phone 88

Commerce, Okla.

Independent Lumber and Supply Company

BAXTER SPRINGS, KANSAS

Yard located south of Vinegar Hill Barr Mine
This yard is owned by local men who are
interested in the mining field

W. C. HIBBS, Manager

Phone Picher 284-R

Long Distance Baxter Springs

AMBULANCE SERVICE **PHONE 800**
Free Lung Motor Day or Night
HALL UNDERTAKING COMPANY
Lawrence Hall, Mgr.
MIAMI, OKLAHOMA

O

O. M. BILHARZ Mining Company—See Blue Bird.

OKLAHOMA-KANSAS Royalty Company—Mining Leases. P. O. address, Miami, Oklahoma. President, H. D. Skelton. Manager, S. J. Sullivan. Secretary, W. A. Wagoner. Treasurer C. P. Williams. Telephone—Miami, 538.

OKLAHOMA WOODCHUCK Zinc & Lead Company—Cardin, Oklahoma. President, R. M. Atwater, Jr. Vice-President, H. Aaron. Secretary, T. L. Sher-

PHOTO ABSTRACT CO.

Renders **ACCURATE** Service

202 Cardin Building

Phone 775

man. Treasurer, L. E. Whicher. Manager, C. F. Dike, Joplin, Missouri, P. O. Box 390. Purchasing Agent, W. C. Eldridge. Mill capacity, 300 tons per shift. Description of land, Quapaw NE 1-4, Section 30, Township 29, Range 23. Located 1-2 mile south of Cardin, Oklahoma. Incorporated under laws of Delaware. Operating company, Oklahoma Woodchuck Zinc and Lead Company. Also operating Prairie Mining Corporation at Commerce, Oklahoma. Telephones—Picher 114, Joplin 1121.

OKO Mining Company—Box 548, Miami, Oklahoma. President, T. F. Lennan, 803 Frisco Building, Joplin, Missouri, Phone, Joplin 672. Mill capacity, 400

N. E. O.

“OUR RAILROAD”
NOT HOW LITTLE SERVICE
BUT HOW MUCH!

AMBULANCE SERVICE PHONE 800
Free Lung Motor Day or Night
HALL UNDERTAKING COMPANY
Lawrence Hall, Mgr.
MIAMI, OKLAHOMA

tons per shift. Color mill, Red. Description of land, SE 1-4 of SE 1-4, Section 20, Township 29 N, Range 23 E, Ottawa County, Oklahoma. Located just south of Picher, Oklahoma. Telephone—Picher 177 or 23.

OZARK Concentrating Company—See Whittier Mines Company.

OZARK Zinc and Lead Company (Tailing and Float Plant)—627 Moffet, Joplin, Missouri. President, E. T. Perkins. Vice-President T. S. Barbee. Secretary, A. E. Warden. Treasurer, E. T. Perkins. Superintendent, T. S. Barbee. Purchasing Agent, E. T. Perkins. Capacity, 100 tons. Color mill, Zinc. Description of land, NE 1-4 of Section 14, Township 29, Range 23. Located in Hockerville on Farmington lease.

WE came to the mining field in 1916 because it looked good —it looks better now. Our business is Office Supplies and Printing.

O. T. DIXON PTG. & STAT. CO., MIAMI
PHONE 255

N.E.O. **“OUR RAILROAD”**
NOT HOW LITTLE SERVICE
BUT HOW MUCH!

AMBULANCE SERVICE **PHONE 800**
Free Lung Motor Day or Night
HALL UNDERTAKING COMPANY
Lawrence Hall, Mgr.
MIAMI, OKLAHOMA

P

PAT Mining Company—P. O. Box 1658, Picher, Oklahoma. President, E. H. Wolff, Joplin, Missouri. Vice-President, A. M. Gaines, Picher, Oklahoma. Secretary-Treasurer and Superintendent, Jess Rumsey, Picher, Oklahoma. Purchasing Agent, J. H. Gaines, Picher, Oklahoma. Color mill, Zinc. Description of land, S 20 A., NW 1-4 and SW 1-4, NW 1-4 and NW 1-4 of SW 1-4. Section 27, Township 29, Range 23 E. Location, 1 1-2 miles south of Picher, Oklahoma. Incorporated under laws of Okla-

Miami Mineral Belt R. R. Co.

The Line That Serves the District
We Specialize in Freight Business
PHONE CAR ORDERS TO H. M. LEVY
PHONE 18, PICHER, OKLAHOMA

homa. Name of Operating Company, The Pat Mining Company. Telephone—Picher, 224-W.

PATTY C Lead & Zinc Company—Box 229 Webb City, Missouri. President, T. F. Coyne, Vice-President, Mrs. W. M. Stewart. Secretary, R. J. Coyne. Superintendent, J. A. Skinner. Purchasing Agent, W. E. Smith. Mill capacity 300 tons. Color mill, Gray. Description of land, NE 1-4, Section 30, Township 29 N, Range 24 E. Located northeast near Quapaw, Oklahoma.

PELICAN Mine—Owned by Commerce Mining and Royalty Company, Miami, Oklahoma. Purchasing

N.E.O. **“OUR RAILROAD”**
NOT HOW LITTLE SERVICE
BUT HOW MUCH!



AMBULANCE SERVICE PHONE 800
Free Lung Motor Day or Night
HALL UNDERTAKING COMPANY
Lawrence Hall, Mgr.
MIAMI, OKLAHOMA

Agent, R. J. Tuthill. Mill capacity, 200 tons per shift. Color of mill, Red. Description of land NW 1-4, Section 18, Township 29, Range 23. Located 2 miles north of Cardin, Oklahoma. Superintendent, Robert Tuthill. Telephone—Picher 800-F-2.

PERU Mining Company—(Formerly Queen Esther), Box 676, Joplin, Missouri. President, L. E. Wemple, 1028 McCormick Bldg, Chicago, Illinois. Secretary, J. A. Lind, 1028 McCormick Bldg., Chicago, Illinois. Treasurer, C. H. Durfee, Box 676, Joplin, Missouri. Superintendent and Purchasing Agent, G. L. Kenney, 727 Park Avenue, Baxter Springs, Kansas. Mill capacity, 300 tons. Color mill, Red. Description

**INSURE YOUR MINES WITH
ALL HAZARDS COVERED.**

G. W. SAPP, INS. AGENCY
6 East Central Phone 18 Miami, Okla.

of land, R. O. Thomas. Located 2 1-2 miles southwest Baxter Springs, Kansas. Operating company, Peru Mining Company. Subsidiary of Illinois Zinc Company. Telephone—Baxter, Peru Mine.

PIOKEE Mine—See Consolidated Lead and Zinc Company, Mine No. 12.

PIONEER Lead & Zinc Company—P. O. Box 758, Miami, Oklahoma. President, D. L. Larsh. Superintendent and Purchasing Agent, C. M. Britt. Mill capacity, 250 tons per shift. Description of land, N. 1-2 of SW 1-4 and S 1-2 of NW 1-4 and NW 1-4 of NW 1-4, Section 25, Township 29, Range 22. Located north of Commerce, Oklahoma. Operating

N.E.O. **“OUR RAILROAD”**
NOT HOW LITTLE SERVICE
BUT HOW MUCH!

CENTRAL DRUG STORE

A FULL LINE OF DRUGS

Special Attention Given Our Prescription
Department

Toilet Articles and Sick Room Necessities
TRY OUR LUNCHENETTS
We Deliver

Phone 179

Box A-21

PICHER, OKLAHOMA

**BETTER THAN EVER
PREPARED
TO TAKE CARE OF YOU**

With

Southern Kansas, Henryetta, Arkansas and
Illinois Steam and Domestic Coal.

Also Truck Delivery Service on Rexweld
Genuine Eastern Hand Mined Smithing
Coal

Tri-State Coal Company

Phone 605 Miami, Okla. Phone 1622 Joplin,
H. C. CHEYNE, Mgr.

AMBULANCE SERVICE PHONE 800
Free Lung Motor Day or Night
HALL UNDERTAKING COMPANY
Lawrence Hall, Mgr.
MIAMI, OKLAHOMA

company, Pioneer Lead & Zinc Company. Telephone—Picher, 84-J.

PLUMB Mine and Big Jim Mine—Box 1576, Picher, Oklahoma. Manager, F. M. Woods. Mill capacity, 400 tons. Color mill, Galvanized. Description of land SE 1-4 of NW 1-4 and NE 1-4 of SW 1-4 of Section 33, Township 29 N, Range 23 E. Located southeast of Douthat. Operating company, Kanok Metals Company. Telephone—Picher, 141.

PRAIRIE Mine—P. O. Box 458, Cardin, Oklahoma. Manager, C. F. Dike. Purchasing Agent, W. C. Eldredge. Description of land, McBee Land, Section 1, Township 28, Range 22. Located 1-2 mile west of Commerce, Oklahoma. Incorporated under laws of Delaware. Operating company, Oklahoma Woodchuck Zinc & Lead Company, Telephone—Commerce 42.

PREMIER Mine—P. O. Box 1576, Picher, Oklahoma. Secretary and Treasurer, H. W. Harrison. Manager, F. M. Woods. Purchasing Agent, G. E. Bullock. Mill capacity, 500 tons per shift. Color of mill, Galvanized. Description of land, NE 1-4 of SE 1-4, also SE 1-4 of NE 1-2 (formerly St. Joe Mine), Section 20, Township 29, Range 23 E. Located on Main Street, Picher, Oklahoma. Also the South Empire 400 acre lease, being the SW 1-4 of Section 25, the SE 1-4 of Section 26 and the N 1-2 of NE 1-4 of Section 35, all in Township 34 S, Range 25 E, one mile south of Galena, Kansas, on Main street road. Partnership. Operating company, Premier Zinc Company. Telephone—Picher 141.

N. E. O. **“OUR RAILROAD”**
NOT HOW LITTLE SERVICE
BUT HOW MUCH!

AMBULANCE SERVICE **PHONE 800**
Free Lung Motor Day or Night
HALL UNDERTAKING COMPANY
Lawrence Hall, Mgr.
MIAMI, OKLAHOMA

Q

QUAPAW Mining Corporation—P. O. Box 548, Miami, Oklahoma. President, T. F. Lennan, Joplin, Missouri. Secretary, Willard A. Mitchell. Treasurer, H. W. Lohman. Operates the Tom L. in Oklahoma and the Chubb in Kansas. Incorporated under laws of Delaware.

H. E. Ryker

L. B. Hering

O. S. Ryker

RYKER & RYKER

ACCOUNTANTS and AUDITORS

—
Mining Exchange Building

MIAMI, OKLAHOMA

Auditing—Systems—Income Tax—Municipal

Accounting A Specialty

N.E.O.

**“OUR RAILROAD”
NOT HOW LITTLE SERVICE
BUT HOW MUCH!**

AMBULANCE SERVICE PHONE 800
Free Lung Motor Day or Night
HALL UNDERTAKING COMPANY
Lawrence Hall, Mgr.
MIAMI, OKLAHOMA

R

R. A. S. P. Mining Company—Picher, Oklahoma. Located south of Picher, Oklahoma. Co-partnership.

RACETRACK Mine—See New Racetrack Mining Company.

RAMAGE Mining Company—Joplin, Missouri. President, S. Y. Ramage, Oil City, Pennsylvania. Mill located west of Century. Telephones—Century, 69-J, Joplin 1078.

RAINBOW Mining Company—Miami, Oklahoma. President, G. D. Robinson. Secretary and Treasurer, D. C. McKeller. Located 1 mile southwest of Hocker-ville, Oklahoma.

RED EAGLE Mine—Located east of Lincolnville, Oklahoma. Not in operation.

REMNANTS Inc.—(Formerly Quebec Mining Company). Box 116, Douthat Oklahoma. President, Victor Rakowsky. Secretary and Treasurer, F. S. Naething. Superintendent and Purchasing Agent, J. C. Heilman. Mill capacity, 150 tons. Color mill, Red. Description of land, NE 1-4, NW 1-4, Section 32, Township 29, Range 23. Located west of Douthat, Oklahoma. Operating company, Remnants Inc. Telephone—Picher, 9-W.

RIALTO Mining Corporation—418 Joplin National Bank Building, Joplin, Missouri. President, Dr. A. G. Hull. Treasurer, Sam Ashe. Color mill, Zinc. Located two miles south of Baxter Springs, Kansas.

N.E.O.

“OUR RAILROAD”
NOT HOW LITTLE SERVICE
BUT HOW MUCH!

BANK OF QUAPAW

(Organized 1906)

We have served Quapaw and vicinity for twenty years and feel that we merit your confidence and patronage.

Officers and Directors

S. J. Chambers, Pres. and Director
Riley Burcham, Cashier and Director
W. I. Bingham, R. O. Thomas, M. R. Tidwell,

For Prompt Delivery Day or Night Call

The Service Belt Company

BELTING AND HOSE
THAT HAS STOOD THE TEST

We guarantee satisfaction to the operator, based on our long experience in this district.

THE SERVICE BELT COMPANY

Baxter Springs, Kansas

Phone 346

Night 3041

AMBULANCE SERVICE **PHONE 800**
Free Lung Motor Day or Night
HALL UNDERTAKING COMPANY
Lawrence Hall, Mgr.
MIAMI, OKLAHOMA

RIALTO Mining Corporation, Mine No. 2—418 Joplin National Bank Building, Joplin Missouri. President, Dr. A. G. Hull. Secretary and Treasurer, Sam Ashe. Mill capacity 500 tons. Color mill, Black. Located east of Cardin, Oklahoma. Telephone—Picher 85.

ROBINSON Mine—Located near Picher, Oklahoma. See Kansas Explorations.

RETRIEVER Milling Company (Tailing Mill)—Miami, Oklahoma. President, J. H. Carney. Vice-President, F. H. Gartung. Secretary and Treasurer, L. A. Wetzel. Superintendent, J. H. Garretson. Color mill, Zinc. Located northeast of Picher, Oklahoma, on the Beck Lease.

Gift Shoppe

36 NORTH MAIN

SEE US WHEN IN
MIAMI

O. T. DIXON PTG. & STAT. CO., MIAMI

N.E.O. **"OUR RAILROAD"**
NOT HOW LITTLE SERVICE
BUT HOW MUCH!

Known the District Over as a

“REAL SAND PUMP”

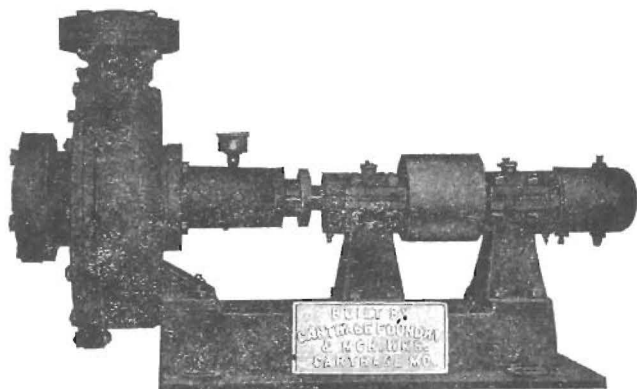

Try one and be convinced

We manufacture Crusher Rolls, Shells and
other Mining Equipment

CARTHAGE FOUNDRY AND MACHINE WORKS

Carthage

PHONE 2250

Missouri

AMBULANCE SERVICE **PHONE 800**
Free Lung Motor Day or Night
HALL UNDERTAKING COMPANY
Lawrence Hall, Mgr.
MIAMI, OKLAHOMA

S

SANTE FE Mining Company—Baxter Springs, Kansas. President W. G. Skelly, Tulsa, Oklahoma. Treasurer, P. Q. Proctor, Tulsa, Oklahoma. Superintendent and Purchasing Agent, A. J. Davidson, Baxter Springs, Kansas, 929 14th St., Phone 1361. Mill capacity, 400 tons per shift. Color of mill, Green. Description of land NE 1-4 of NW 1-4, Section 23, Township 29, Range 23. Located near Hockerville, Oklahoma. Incorporated under laws of Oklahoma. Operating company, Santa Fe Mining Company. Telephone—Baxter Exchange.

PHOTO ABSTRACT CO.

Renders **ACCURATE** Service

202 Cardin Building

Phone 775

SCAMMON HILL Mine— Owned by Commerce Mining and Royalty Company, Miami, Oklahoma. Purchasing Agent, R. J. Tuthill, Mill capacity, 150 tons per shift. Color mill, Red. Description of land, W 1-2 of SW 1-2, Section 36, Township 29, Range 22. Located 1-2 mile north of Commerce, Oklahoma. Superintendent, A. N. Christianson. Telephone—Commerce, 34.

SCOTT Mine—(Formerly Sequoyah). P. O. Box 854, Miami, Oklahoma. Partnership. Superintendent, R. W. Brown. Purchasing Agent, J. A. Sprague. Color mill, Slate. Description of land, S 1-2 of SW 1-4 of NE 1-4, Section 15, Township 29 N, Range

N.E.O.

“OUR RAILROAD”
NOT HOW LITTLE SERVICE
BUT HOW MUCH!

AMBULANCE SERVICE PHONE 800
Free Lung Motor Day or Night
HALL UNDERTAKING COMPANY
Lawrence Hall, Mgr.
MIAMI, OKLAHOMA

24 E. Located 1-2 mile northeast of Zincville, Oklahoma. Operating company, Smith, Davis & Company. Telephone—Baxter Exchange, Rural Route.

SKELTON Lead & Zinc Company, Incorporated—P. O. Box 97, Douthat, Oklahoma. President, W. B. Hudson. General Manager, Frank Childress. Secretary, J. Ellison. Treasurer, Frank Childress. Superintendent and Purchasing Agent, Alson Childress. Color mill, Gray. Mine No. 5, same as No. 4 Mine No. 7, same as No. 4. Description of land, SE 1-4 of SE 1-4, Section 29, Township 29, Range 23, also N 1-2 of SE 1-3, Section 29, Township 29, Range 23 and W 1-2 of SW 1-4 of Section 28, Township 29, Range 23. Location, Douthat, Oklahoma. Incorporated under laws of Oklahoma. Operating company, Skelton Lead and Zinc Company, Inc. Telephone—Picher, 22.

SMITH, DAVIS & CO.—See Scott Mine.

SONNY BOY Mine—Owned by Cortez-King Brand Mines Company. Box 1538, Picher, Oklahoma. President, D. M. Oberman. Vice-Presidents, Dr. C. F. Enloe, C. C. Carson and A. W. Happy. Secretary and Treasurer, H. B. Church, Jr. Superintendent, W. T. Landrum. Purchasing Agent, Frank Starkweather. Mining Engineer, Don Coulter. Description of Land SW 1-4, SE 1-2, S 1-2, N 1-2, NW 1-4, NE 1-4, Section 11 Township 35, Range 22 E., in Cherokee County, Kansas. Located south of Baxter Springs, Kansas Telephone—Picher, 28 or 230.

SOUTHERN Mine—Baxter Springs, Kansas. Superintendent, J. L. Allington. Mill capacity, 400 tons per 10 hour shift. Color mill, Red. Located 1-2 mile west and 1 mile north of Treece, Kansas. Op-

N. E. O. “OUR RAILROAD”
NOT HOW LITTLE SERVICE
BUT HOW MUCH!

AMBULANCE SERVICE PHONE 800
Free Lung Motor Day or Night
HALL UNDERTAKING COMPANY
Lawrence Hall, Mgr.
MIAMI, OKLAHOMA

erated by F. W. Evans. Telephone—Baxter Springs Exchange.

SOUTH SIDE Mining Company—P. O. Box 836, Picher, Oklahoma. President, Bookkeeper, G. E. Roouls. General Ground Foreman, Ira (Squib) Qualls. Color mill, Red. Capacity, 200 tons. Gas Power. Description of land, NW 1-4 of NW 1-4 and the NW 1-4 of NW 1-4 and the SW 1-4 of NW 1-4 and the SE 1-4 of NW 1-4, Section 31, Township 29 N, Range 23 E, of the Indian Meridian in Ottawa County, Oklahoma. Location, near Commerce, Oklahoma. Incorporated under laws of Oklahoma. Operating company, South Side Mining Company. Telephone—Commerce, 803-F-2.

S. R. & W. Mining Company—Miami, Oklahoma. Superintendent, Homer Seals. Secretary and Treasurer, J. W. Roberts, and W. H. Walker. Telephone—Miami.

ST. LOUIS SMELTING & REFINING Company—Local Manager, Chas. E. Schwarz. Superintendent, L. W. Ledyard. Cashier, Wm. P. Calmes. Purchasing Agent, R. L. Banes. Address all mail to P. O. Box 426, Miami, Oklahoma. Phone Picher, 48-W. Operating Kropp Mill, SW 1-4, NW 1-4, Section 23, Township 29, Range 23. South of Texas mine. Operating Mill No. 6, SW 1-4, NW 1-4, Section 17, Township 29, Range 23, east of Federal Gordon. Operating Mill No. 4, NE 1-4, NE 1-4, Section 24, Township 29, Range 23, East Ontario Smelter.

SWIFT Mine—Picher, Oklahoma. Agent A. E. Bendelari. Operating company, Eagle-Picher Lead Company. Mill capacity, 400 tons. Color mill Gray. Telephone—Picher, 35.

N. E. O. "OUR RAILROAD"
NOT HOW LITTLE SERVICE
BUT HOW MUCH!

THE O. T.

**DIXON PRINTING
AND STATIONERY CO.**

MIAMI, OKLAHOMA

**SPECIAL
BOOKKEEPING
SYSTEMS**

WE KNOW HOW

PUT US TO THE TEST—WE'LL PROVE IT

PHONE 255

AMBULANCE SERVICE **PHONE 800**
Free Lung Motor Day or Night
HALL UNDERTAKING COMPANY
Lawrence Hall, Mgr.
MIAMI, OKLAHOMA

ST. JOSEPH Mine—Picher, Oklahoma. Manager, J. W. Ground, 725 North Byers Street, Joplin, Missouri. Operating company, St. Joseph Mining Company. Located just south of Picher, Oklahoma. Telephone—Joplin, 4221.

SEMPLE Mine—See Early Bird and Big Elk. C. Y. Semple, Manager.

SHORTHORN Mine—P. O. Box 687, Miami, Oklahoma. President, O. W. Bilharz. Vice-President, Hy Ludinghaus. Secretary and Treasurer, A. J. Polette. General Supt. O. W. Bilharz. Supt. E. D. Tout. Purchasing Agent, J. S. Dempsey. Mill capacity, 250 tons per shift. Color of mill, Gray. Description of land, NW 1-4 of SW 1-4, Section 30, Township 29 N. Range 23 E. Location 2 miles north of Com-

Are you protected against automobile hazards?
Our Automobile Policies will protect you.

G. W. SAPP, INS. AGENCY
6 East Central Phone 18 Miami, Okla.

merce. Incorporated under laws of Oklahoma. Operating company, O. M. Bilharz Mining Company. Telephone—Commerce 801-F-2.

OFFICE FURNITURE OF ALL KINDS

O. T. DIXON PTG. & STAT. CO., MIAMI

N. E. O. **"OUR RAILROAD"**
NOT HOW LITTLE SERVICE
BUT HOW MUCH!

AMBULANCE SERVICE PHONE 800
Free Lung Motor Day or Night
HALL UNDERTAKING COMPANY
Lawrence Hall, Mgr.
MIAMI, OKLAHOMA

T

THEUERER Milling Company—(Tailing Mill). 1701 Pearl Street, Joplin, Missouri. Manager, C. W. Theuerer. Located east of Picher, on Black Eagle No. 1 Lease.

TURKEY CREEK Mining Company—Care of Gus Bramer, Joplin, Missouri. Presidents F. G. Scruby and Gus Bramer. Superintendent Gus Bramer. Located northwest of Joplin on Lone Elm Road, to what is known as Turkey Creek.

TAR CREEK Mining Company—(Formerly known as "Brown-Head Mining Co.," "Tampa Mining Co." and the "Beaumont Mining Co.") P. O. Box 1503, Picher, Oklahoma. President, F. J. Childress. Vice-President, Fred Huff. Secretary and Treasurer, H. L. Childress. Superintendent and Purchasing Agent, H. L. Childress. Color mill, Brown. Description of land, NW 1-4, NE 1-4, Section 11, Township 35, Range 23, Cherokee County, Kansas. Location, 1 mile north of Treece, Kansas. Incorporated under laws of Kansas. Operating company, Tar Creek Mining Company. Telephone—Baxter Exchange.

TEXAS Mine—P. O. Box 115, Baxter Springs, Kansas. General Manager, W. N. Smith, Platteville, Wisconsin. Manager, S. H. Davis, Baxter Springs, Kansas. General Superintendent, J. G. Trewartha, Baxter Springs, Kansas. Superintendent, R. W. Brown. Mill capacity, 250 tons of rock in ten hours. Color mill, Gray. Description of land, NW 1-4 of NW 1-4, Section 23, Township 29 N, Range 23 E., Ottawa County, Oklahoma. Located about 1 mile southwest of Hockerville, Oklahoma. Incorporated

N.E.O. "OUR RAILROAD"
NOT HOW LITTLE SERVICE
BUT HOW MUCH!

AMBULANCE SERVICE PHONE 800
Free Lung Motor Day or Night
HALL UNDERTAKING COMPANY
Lawrence Hall, Mgr.
MIAMI, OKLAHOMA

under laws of Illinois. Operating company, Vinegar Hill Zinc Company. Operates mines in Wisconsin, Oklahoma and Kansas. A subsidiary of the Youngstown Sheet and Tube Company, Youngstown, Ohio. Telephone—Baxter Exchange.

THE UNDERWRITERS Land Company—See Consolidated Lead & Zinc Company.

TOM BROWN—(Formerly Weeneda), Picher, Oklahoma. Mill capacity, 300 tons. Color mill, Yellow. Located 2 miles northwest of Treece, Kansas. Operating company, A. E. Bendelari, Agent, Eagle-Picher Lead Company. Telephone—Picher, 35.

TOM L. Mine—P. O. Box 548, Miami, Oklahoma. President, T. F. Lennan, 803 Frisco Building, Joplin, Missouri, Phone 672. Mill capacity, 350 tons per shift. Color mill, Galvanized Iron. Description of land, SW 1-4 of SW 1-4, Section 30, Township 29 N, Range 23 E, Ottawa County, Oklahoma. Located north of Commerce, Oklahoma. Operating company, Quapaw Mining Corporation. Telephone—Commerce 801-F-4.

TRI-STATE Development Company—Operated by Oklahoma Woodchuck Zinc and Lead Company, Cardin, Oklahoma.

TRI-STATE Zinc and Lead Ore Producers Association—Offices, Connell Avenue, north of Joplin Junction, Picher, Oklahoma. Mail address, Box 578, Miami, Oklahoma. Secretary, Julian D. Conover. Safety Engineer, R. V. Ageton. President, J. F. Robinson, Miami, Oklahoma. First Vice-President, E. Z. Wallower, Joplin, Missouri. Second Vice-President, O. W. Bilharz, Baxter Springs, Kansas. Treasurer, Geo. O. Pearson, Miami, Oklahoma.

N.E.O. **“OUR RAILROAD”**
NOT HOW LITTLE SERVICE
BUT HOW MUCH!

AMBULANCE SERVICE PHONE 800
Free Lung Motor Day or Night
HALL UNDERTAKING COMPANY
Lawrence Hall, Mgr.
MIAMI, OKLAHOMA

TULSA Lead & Zinc Company—P. O. Address, Miami, Oklahoma. President, C. W. Day, Vice-President, D. W. Wilson. Secretary, Geo. Provine. Superintendent and Purchasing Agent, C. L. Kelley. Mill capacity, 400 tons. Color mill, Galvanized. Description of land, Section 22, Township 29, Range 23, Ottawa County. Location, 1-2 miles north and 1-2 mile west of Quapaw. Incorporated under laws of Oklahoma. Operating company, Tulsa Lead & Zinc Company. Telephone—Miami, 680.

TULSA-QUAPAW Mine—See Consolidated Lead & Zinc Company, Mine No. 14.

TRI-STATE Mining Company—Box 685, Miami, Oklahoma. President, H. O. Abbott. Treasurer and Manager, H. W. Harrison. Color Mill, Zinc. Located 2 miles west of Picher, Oklahoma.

U

UNITED Zinc Smelting Corporat'n—New York Corporation. President, B. Lissberger, New York, N. Y. Vice-President, H. W. Lohman, Moundsville, W. Va. Manager, D. G. Harrison, Joplin Nat'l Bank Bldg., Joplin, Missouri. Company holdings in this field include the Royal mine at Picher, Oklahoma, and United Zinc No. 2 (Old Vantage No. 2) mine south of Baxter Springs, Kansas, and the Airdale mine in Joplin, Missouri camp.

UNDERWRITERS Land Company—See Consolidated Lead & Zinc Company.

N. E. O. **“OUR RAILROAD”**
NOT HOW LITTLE SERVICE
BUT HOW MUCH!

AMBULANCE SERVICE **PHONE 800**
Free Lung Motor Day or Night
HALL UNDERTAKING COMPANY
Lawrence Hall, Mgr.
MIAMI, OKLAHOMA

V

VAN BUREN Lead and Zinc Company—P. O. Address, Picher, Oklahoma, and Kansas City, Missouri. President, M. G. West. Vice-President, W. F. Scott. Secretary, W. R. Jacques. Treasurer, Geo. A. Metcalf. Located 1 mile east of Picher, Oklahoma.

VANTAGE Mining Company, Mine No. 1— Box 1601, Picher, Oklahoma. President, Doctor C. B. Clapp. Vice-President, Fox Wood. Secretary, W. S. O'Bannon. Treasurer, O. A. Sneed. Superintendent and Purchasing Agent, O. A. Sneed. Mill capacity, 300 tons. Color mill, Red. Description of land, SW 1-4 of NE 1-4, Section 20, Township 29, Range 23. Located, 4th Street and Vantage. Operating company, Vantage Mining Company. Telephone—Picher, 39.

VANTAGE Mining Company, Mill No. 2— Box 1601, Picher, Oklahoma. President, Doctor C. B. Clapp. Vice-President, Fox Wood. Secretary, W. S. O'Bannon. Treasurer, O. A. Sneed. Superintendent and Purchasing Agent, O. A. Sneed. Mill capacity, 250 tons. Color mill, Zinc. Description of lease, SW 1-4 of NW 1-4, Section 17, Township 29, Range 24. Located 1 1-2 miles south Baxter Springs, Kansas. Operating company, Vantage Mining Company.

VELTEN—Pierce City, Missouri. Mill capacity, 450 tons. Color mill, Gray. Located 6 miles south of Pierce City, Missouri.

VINEGAR HILL Mining Company—See Barr Mine.

N.E.O. **“OUR RAILROAD”**
NOT HOW LITTLE SERVICE
BUT HOW MUCH!

OSTEOPATHY

Mr. Mine Operator:

If you injured your back you'd go by preference to an osteopath for treatment, wouldn't you?

Then why not refer those back injury cases occurring in your mine, in which the question of lost time and compensation is involved to an Osteopath?

DR. E. P. MALONE

OSTEOPATH

208 Cardin Bldg.

Miami, Okla.

AMBULANCE SERVICE PHONE 800
Free Lung Motor Day or Night
HALL UNDERTAKING COMPANY
Lawrence Hall, Mgr.
MIAMI, OKLAHOMA

VANTAGE Mining Company, Mill No. 3—Box 1601, Picher, Oklahoma. President, Doctor C. B. Clapp. Vice-President, Fox Wood. Secretary, W. S. O'Bannon. Treasurer, O. A. Sneed. Superintendent and Purchasing Agent, O. A. Sneed. Mill capacity, 200 tons. Description of land, all of the NW 1-4, Section 34, Township 34, Range 24. Located 2 1-2 miles northwest of Baxter Springs, Kansas. Operating company, Vantage Mining Company. Oklahoma Incorporation permit from Kansas.

VANTAGE Mining Company, Mill No. 4—Box 1601, Picher, Oklahoma. President, Doctor C. B. Clapp. Vice-President, Fox Wood. Secretary, W. S. O'Bannon. Treasurer, O. A. Sneed. Superintendent and Purchasing Agent, O. A. Sneed. Mill capacity, 200 tons. Color mill, Galvanized Iron. Description of land, N 1-2 of NW 1-4 the SW 1-4 of NW 1-4 and the W 1-2 of SE 1-4 of NW 1-4, Section 35, Township 34, Range 24. Location, 2 1-2 miles northwest of Baxter Springs, Kansas. Operating company, Vantage Mining Company. Oklahoma Incorporation permit from Kansas.

VELIE Mines Corporation—See Lion Mine, P. O. Box 156, Cardin, Oklahoma. Manager, Frank Weeks, 117 North Moffet Avenue, Joplin, Missouri, Phone 3803. Mine just northwest of Cardin, Oklahoma. Telephone—Picher, 70.

**SEE US WHEN IN
MIAMI**

O. T. DIXON PTG. & STAT. CO., MIAMI
PHONE 255

N. E. O. **“OUR RAILROAD”**
NOT HOW LITTLE SERVICE
BUT HOW MUCH!

AMBULANCE SERVICE PHONE 800
Free Lung Motor Day or Night
HALL UNDERTAKING COMPANY
Lawrence Hall, Mgr.
MIAMI, OKLAHOMA

W

WACHUSETT Zinc and Lead Company—Box 1265, Boston, Mass. President and Treasurer, Malcolm Green. Vice-President, John Quigley. Clerk, J. Herbert Bentley. Property at Treece, Cherokee County, Kansas.

WADE MINE—Manager, G. L. Childress, Joplin, Missouri. Lease sold to Consolidated Lead & Zinc Co. but the Childress Lead & Zinc Co. are operating a sand and flotation mill. Located northwest of Treece, Kansas. Box 1047, Picher, Oklahoma.

WADE MINING COMPANY—1010 W Main Street Oklahoma City, Oklahoma. D. E. Rodgers, 307 W. 3rd, Joplin, Missouri.

WHITEBIRD Mining Company—Located 1 mile east of Picher, Okla. Owned by Childress Lead & Zinc Co. Superintendent, G. L. Childress. General Mill Foreman, Geo. Richardson. General Ground Foreman, Ira Qualls. Mill capacity 350 tons. Bookkeeper, G. E. Rouls.

WEBBER Mine—Owned by Commerce Mining and Royalty Company, Miami, Oklahoma. Purchasing Agent, R. J. Tuthill. Mill capacity, 300 tons per shift. Color mill, Red. Description of land SE 1-4, Section 12, Township 35, Range 23, Cherokee County, Kansas. Located 1-2 mile east of Treece, Kansas. Manager, F. H. Gartung. Superintendent, R. M. McLaughlin. Telephone—Picher, 248-J.

WEST SIDE Mine—Owned by Commerce Mining and Royalty Company, Miami, Oklahoma. Purchasing

N.E.O. **“OUR RAILROAD”**
NOT HOW LITTLE SERVICE
BUT HOW MUCH!

AMBULANCE SERVICE **PHONE 800**
Free Lung Motor Day or Night
HALL UNDERTAKING COMPANY
Lawrence Hall, Mgr.
MIAMI, OKLAHOMA

Agent, R. J. Tuthill. Mill capacity, 250 tons per shift. Color mill, Red. Description of land E 1-2 of SW 1-4, Section 7, Township 35, Range 24, Cherokee County, Kansas. Location, 1 mile east of Treece, Kansas. Manager, F. H. Gartung. Superintendent, A. S. Malocsay. Telephone—Picher 284-R.

WHITEBIRD Mine—Picher, Oklahoma. A. E. Bendelari, Agent. Operating company, Eagle-Picher Lead Company. Telephone—Picher, 35.

WHITE Mining Company—P. O. Box 1647, Picher, Oklahoma. Partnership consisting of Otis White, John Weaver, W. H. Trapp and L. E. Cartwright. Superintendent and Purchasing Agent, Otis White. Mill capacity, 200 tons per shift. Color mill, Red. Description of land, SE 1-4, Section 17, Township 29, Range 23, Ottawa County, Oklahoma. Located 1-4 mile northwest of Picher, Oklahoma. Secretary, Mrs. Lotta Cartwright. Operating company, White Mining Company. Telephone—Picher, 82.

WHITTIER Mines Company—(Formerly Ozark Concentrating Company) Box 867, Picher, Oklahoma. President, R. M. Clark, Joplin, Missouri. Vice-President, C. C. Whittier, Chicago, Illinois. Secretary, B. B. Clark, Joplin, Missouri. Color mill, Galvanized Iron. Description of land, NW 1-4, Section 29, Township 29, Range 23, Ottawa County, Oklahoma. Located just south of Tar River, Oklahoma. Operating company, Whittier Mines Company. Telephone—Picher, 399. Office opposite Joplin Junction. Joplin address, 1914 Empire Avenue. Phone 3661.

WILBUR Mine—Owned by Commerce Mining and Royalty Company, Miami, Oklahoma. Purchasing Agent, R. J. Tuthill. Color of mill, Galvanized Iron. Description of land, Lots 1 and 2 of Section 14, Town-

N.E.O. **“OUR RAILROAD”**
NOT HOW LITTLE SERVICE
BUT HOW MUCH!

AMBULANCE SERVICE PHONE 800
Free Lung Motor Day or Night
FALL UNDERTAKING COMPANY
Lawrence Hall, Mgr.
MIAMI, OKLAHOMA

ship 35, Range 23, in Cherokee County, Kansas. Located 1 mile west of Treece, Kansas. Superintendent, Chas. Keith. Manager F. H. Gartung. Phone, 860-F-13

WILSON Mine—P. O. Box 115, Baxter Springs, Kansas. Superintendent, J. L. Nelson. Mill capacity, 300 tons of rock in 10 hours. Color of mill, Gray. Description of land, NE 1-4 of NE 1-4, Section 25, Township 29 N, Range 22 E, Ottawa County, Oklahoma. Located about 1 1-2 miles north of Commerce, Oklahoma. Incorporated under laws of Illinois. Operating company, Vinegar Hill Zinc Company, operating mines in Wisconsin, Oklahoma

Miami Mineral Belt R. R. Co.

The Line That Serves the District
We Specialize in Freight Business

PHONE CAR ORDERS TO H. M. LEVY
PHONE 18, PICHER, OKLAHOMA

and Kansas. General Manager, W. N. Smith, Platteville, Wisconsin. Manager, S. H. Davis, Baxter Springs, Kansas. General Superintendent, J. G. Trewartha, Baxter Springs, Kansas. A subsidiary of the Youngstown Sheet and Tube Company, Youngstown, Ohio. Works Accountant, J. L. Cadden.

WRIGHT Mining & Royalty Company—P. O. Box 676, Miami, Oklahoma. President, Geo. Provine. Vice-President, Geo F. Braun. Secretary and Treasurer, Chas. F. Neal. Incorporated under laws of Kansas. Telephone—Miami, 680.

N. E. O. "OUR RAILROAD"
NOT HOW LITTLE SERVICE
BUT HOW MUCH!

WHITE LINE PRODUCTS

"Cream of the Oil Fields"

Gasoline
Kerosine

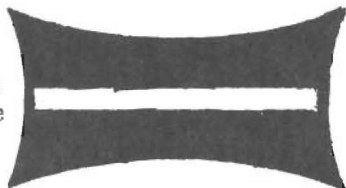

Oils
Greases

65 Service Stations

3 Warehouses

TRI-STATE OIL SUPPLY CORPORATION

J. L. MARCUM, Manager

PICHER,
OKLA.

JOPLIN
MO.

CARTHAGE
MO.

Gift Shoppe

EVERYTHING YOU
MIGHT NEED
FOR ANY OCCASION

O. T. Dixon Printing and Stationery Co.
Miami, Oklahoma

DOCTORS

OF THE MINING DISTRICT

MIAMI

Craig, J. W.
Colvert, G. W.
Cooter, A. M.
Cannon, R. F.
DeArman, M. M.
DeTar, Geo. A.
DeTar, Byrleigh E.
Lightfoot, J. B.
McNaughton, G. P.
McLelland, Chas.
Nunnery, E. E.
Pinnell, G.
Jacobs, J. C.
Smith, W. B.
Wormington, F. L.
Malone, E. P., Osteopath

PICHER

Aisenstadt, E. Albert
Connell, D. L.
Huffleman, A. W.
Lanning, J. M.
Locke, J. E.
O'Kelly, F. M.
Phillips, I.
Richard, Russell
Williams, J. P.
Butler, V. V.

COMMERCE

Hampton, J. B.
Jacoby, J. S.
Smith, Ira
Willis, M. P.

CENTURY

Woodford, W. S.

CARDIN

Ralston, B. W.
Sibley, W. A.
Taylor, G. W.
Webb, G. O.
Black, W. H.

AFTON

Harker, R. H.
Troutt, L. M.

WELCH

Bradshaw, J. O.

HOCKERVILLE

Mabry, E. D.

FAIRLAND

Miller, H. K.

QUAPAW

McCallum, Chas.

BAXTER SPRINGS

Iloff, W. H.
Boswell, J. H.
McKinley, Will
Bendure, Chas. S.
Wear, R. C.
Lewellen, C. E.

TREECE

Lazenby, B. F.
Keller, F. L.

ACTIVE ORE BUYERS

OKLAHOMA-KANSAS FIELD

Athletic Mining and Smelting Company, home office, 3rd and Wall Street, Joplin, Missouri. President, Charles T. Orr, Joplin, Missouri. C. Elam Hall, Buyer, 1708 12 th Street, Baxter Springs, Kansas.

Amalgamated Lead-Zinc Smelters Corporation. George W. Moore, President. 317 Joplin Street, Joplin, Missouri. Telephone 60.

American Metals Company. Agents, D. F. Haley. Buyers, H. E. Kingsbury and Clyde Ingrams. Office, 312-18 Frisco Building, Joplin, Mo. Telephone 312.

Miami Mineral Belt R. R. Co.

The Line That Serves the District
We Specialize in Freight Business

PHONE CAR ORDERS TO H. M. LEVY
PHONE 18, PICHER, OKLAHOMA

American Zinc, Lead and Smelting Company, Smelters at East St. Louis and Hillsboro, Ill. C. W. Wescott, Agent and Buyer. Ore purchasing department, 524 Frisco Building, Joplin, Mo. Telephone 405.

Eagle-Picher Lead Company. Has large smelter at Joplin, Mo., and one at Galena, Kansas, and zinc smelters at Hillsboro, Ill., and Henryetta, Okla. Agent, A. E. Bendelari. Buyers, S. K. Ortt, George Braun and Fred Braun. Ore buying department, 214 West Third Street and 111 West Tenth Street, Joplin, Missouri.

Edgar Zinc Company. Large lead smelter Smelting Corporation. Agent, William H. Walker. Office, 408-9-10 Frisco Building, Joplin, Mo. Telephone 139.

Empire Zinc Company. A subsidiary of the New Jersey Zinc Company. E. P. Dwyer, Agent and Buyer. Office, 111 East Twelfth Street, Joplin, Mo. Telephone 721.

Falcon Zinc Company. Harry Stephens, Agent. Office, 513-14 Frisco Building, Joplin, Mo. Telephone 60.

Fort Smith Smelter Company. Smelter at Fort Smith, Ark. Benjamin F. Horine, Agent and Buyer. Office, 200-1 West Third Street, Joplin, Mo. Telephone 1060.

Grasselli Chemical Company. William Holly, Manager. John Vest, Buyer. Office 116 1-2 West Fourth Street, Joplin, Mo. Telephone 404.

Hegeler Zinc Company, Smelter at Danville, Ill. Thomas O. Vest, Vice-President and Manager, F. G. Hallam, Buyer. Office 106-7 Miners Bank Building Joplin, Missouri. Telephone 1333.

Illinois Zinc Company. Smelter at Peru, Ill. Charles H. Durfee, Manager. Joseph S. Cassell, Buyer. Office, 915 Virginia Avenue, Joplin, Mo. Telephone 17.

Matthiessen & Hegeler Zinc Company. Smelter at La Salle, Ill. John Gmeiner, Agent. Sam Tamblin and Earl Zellers, Buyer. Office, 713-714 Frisco Building, Joplin, Missouri. Telephone 18.

National Zinc Company, Springfield, Ill. W. H. Robinson, Agent and Buyer, Webb City, Mo. Telephone 87.

Ozark Smelting and Mining Company. Smelter at Coffeyville, Kan. Subsidiary of the Sherwin-Williams Paint Company. George W. Moore, Local Agent. Office 317 Joplin Street. Telephone 60.

Quinton Spelter Company. Smelter at Quinton, Okla. Jesse Starr, President. Dessaix L. Wheat, Buyer. Office, 116 1-2 West Fourth Street. Telephone 477.

St. Louis Smelting and Refining Company. Lead Smelter at St. Louis, Mo. Scott Walker, Agent and Buyer. Office, Frisco building, Joplin, Mo. Telephone 139.

Unitted States Zinc Company. Smelters at Sand Springs, Henryetta and Kusa, Okla. H. B. Poyner, Agent and Buyer. Office, 319-20 Frisco Building, Joplin, Mo. Telephone 1432.

United Zinc Smelting Corporation. Smelter at Moundsville, W. Va. D. G. Harrison, Local Agent and Buyer. Office 804 Frisco Building, Joplin, Mo. Telephone 2368.

MAKING A TON OF COAL DO THE WORK OF TWO

**CENTRAL STATION ENGINEERS
HAVE FOR YEARS COAXED AND
PETTED AND FOUGHT COAL AND
HAVE MADE IT GIVE UP A MAXI-
MUM OF ITS VALUABLE ENERGY-
HEAT POWER.**

**THIS ECONOMY IN THE USE OF
FUEL IS PASSED ON TO THE
ELECTRICAL CONSUMERS WHO
HAVE COME TO REGARD ELEC-
TRICITY AS THE MOST ECO-
NOMICAL AND RELIABLE FORM
OF POWER.**

**MORE THAN 70,000 HORSEPOW-
ER IN THE TRI-STATE FIELD IS
SERVED BY**

The Empire District Electric Co.